Official Racing Charts

Copyright, 1945, by Triangle Publications, Inc.

Omaha

(AK-SAR-BEN)

OMAHA, NEB., TUESDAY, JUNE 19, 1945—AK-SAR-BEN (1 MILE). First day of thirty-day meeting (June 19 to July 28). Ak-Sar-Ben Exposition Co. Automatic starting gate. Camera finish. Weather clear.

Presiding Steward, R. A. Leigh, Sr. Associate Steward, A. J. Heffernan. Placing Judges, Harvey Foster, Charles Mullaney and R. A. Leigh, Jr. Paddock Judge, Charles Mullaney. Patrol Judges, J. Kendle and Luis Angulo. Clerk of Scales, R. A. Leigh, Jr. Starter, Noel Chilcutt. Timer, James Gruber. Veterinarian, A. W. Sprague. Racing Secretary and Handicapper, R. A. Leigh, Sr.

Racing starts at 2:00 p. m. Central War Time. Percentage of winning favorites corresponding meeting 1942, .28; current meeting, .—. Daily Double, first and second races. Entries and field horses run individually.

* Five lbs. apprentice allowance claimed; † five lbs. waived. D Disqualified. DH Dead heat. a-Coupled as entry. f-Mutuel field. W Whip. S Spurs. B Blinkers. In claiming races price appears after name of jockey.

FIRST RACE
7 7 8 5 3
June 19-45—Oma

5-8 MILE. (Ronnette, July 3, 1942—:58⅘—2—111.) Purse $700. 3-year-olds and upward. Claiming. Non-winners of a race in 1944-45. 3-year-olds, 109 lbs.; older, 116 lbs. Claiming price, $1,000.

Net value to winner $525; second, $100; third, $50; fourth, $25.

Index	Horses	Eq't	A	Wt	PP	St	$\frac{3}{16}$	$\frac{3}{8}$	Str	Fin	Jockeys		Owners	Odds to $1
76837	MERRY MARINE	wb	9	116	6	5	5^{3}	$4^{1\frac12}$	1^{h}	$1^{1\frac12}$	R Sanabria	1000	F Eblen	3.80
60853	UMBRIA BRIAR	w	8	106	5	1	4^{h}	5^{1}	5^{2}	2^{n}	L Hall	1000	L A Shobe	4.00
10451	BOBBY MAR	w	8	111	7	2	$2^{1\frac12}$	1^{h}	$2^{1\frac12}$	3^{1}	R Black*	1000	B Betzer	15.90
	JIMMIE D'OR	w	4	116	2	4	$3^{\frac12}$	3^{h}	3^{h}	4^{h}	W Seger	1000	Rorick & Lane	4.90
	GAY MUFFY	w	4	109	4	6	6^{3}	6^{3}	6^{1}	$5^{1\frac12}$	C Eaves	1000	A & O Preuss	15.90
51747	FAITWIN	w	4	111	1	3	$1^{\frac12}$	$2^{1\frac12}$	$4^{\frac12}$	6^{2}	E Franklin	1000	R Wagner	1.70
61519	KINGO	wb	5	116	3	7	7	7	7	7	C Rickard	1000	A D Turner	16.20

Time, :23⅘, :48⅘, 1:02. Track fast.

Mutuel Prices	$2 Mutuels Paid			Odds to $1		
MERRY MARINE	9.60	4.60	3.80	3.80	1.30	.90
UMBRIA BRIAR		5.00	4.20		1.50	1.10
BOBBY MAR			6.40			2.20

Winner—Dk. b. g, by Ariel—Marway, by Waygood, trained by H. Devore; bred by Mr. Adolph Pons.

WENT TO POST—2:17. OFF AT 2:18½ CENTRAL WAR TIME.

Start good from stall gate. Won driving; second and third the same. MERRY MARINE, in hand early, moved up rapidly rounding the turn, took command midway of the stretch and won drawing clear. UMBRIA BRIAR, slow to begin, closed ground gradually and finished with good courage. BOBBY MAR, away fast, had good speed, but tired in the last stages. JIMMIE D'OR raced evenly. FAITWIN tired. The others were outrun.

Overweight—Gay Muffy, 3 pounds.

SECOND RACE
7 7 8 5 4
June 19-45—Oma

5-8 MILE. (Ronnette, July 3, 1942—:58⅘—2—111.) Purse $800. 3-year-olds and upward. Allowances. Non-winners of a race for a claiming price of over $1,000 since July 4. 3-year-olds, 109 lbs.; older. 116 lbs. Non-winners in 1944-45 allowed 4 lbs.

Net value to winner $625; second, $100; third, $50; fourth, $25.

Index	Horses	Eq't	A	Wt	PP	St	$\frac{3}{16}$	$\frac{3}{8}$	Str	Fin	Jockeys	Owners	Odds to $1
67817	TO A TEE	wb	7	116	2	4	3^{h}	3^{2}	$2^{\frac12}$	$1^{1\frac12}$	E Franklin	R Wagner	3.20
43502	PROGNOSTIC	w	5	109	7	1	$2^{\frac12}$	$4^{1\frac12}$	4^{2}	$2^{\frac12}$	R Black	R Bates	7.70
76627	SIR GREAL	wb	6	116	1	3	4^{3}	2^{h}	$3^{1\frac12}$	$3^{1\frac12}$	R Sanabria	F Eblen	3.60
73312	ROYAL-G-MAN	w	4	116	3	5	$6^{1\frac12}$	5^{2}	$5^{1\frac12}$	4^{h}	L Hall	Mrs F Chaffin	3.30
55739	GALLANT PLAY	w	7	112	4	7	7^{6}	$7^{\frac12}$	6^{h}	$5^{1\frac12}$	A Applebee	R Kirk	13.50
49374	COURTAWAY	wb	10	107	8	2	$1^{\frac12}$	1^{h}	1^{h}	6^{1}	F Meyer	N Carrell	5.90
44645	ALJEST	wb	6	112	6	6	$5^{\frac12}$	$6^{1\frac12}$	7^{10}	7^{15}	W Seger	A D Turner	12.60
70031	DIXIE DIANN	w	4	115	5	8	8	8	8	8	T Fitzwater	R Baird	29.00

Time, :23⅗, :48, 1:01⅕. Track fast.

Mutuel Prices	$2 Mutuels Paid			Odds to $1		
TO A TEE	8.40	4.60	3.60	3.20	1.30	.80
PROGNOSTIC		6.40	3.60		2.20	.80
SIR GREAL			4.00			1.00

Winner—Br. h. by Ariel—Inscrutable, by Ramus, trained by R. Wagner; bred by Mr. John Marsch.

WENT TO POST—3:03. OFF AT 3:03½ CENTRAL WAR TIME.

Start good from stall gate. Won driving; second and third the same. TO A TEE, never far back and under steady restraint, moved up rapidly when called upon and won drawing clear. PROGNOSTIC forced the early pace, gave way slightly entering the stretch and came again under pressure at the end. SIR GREAL, a strong contender throughout, held on gamely. ROYAL-G-MAN had no mishaps. GALLANT PLAY closed well in the late stages. COURTAWAY tired.

Scratched—71009 Guinea Lad, 116.

Overweight—Prognostic, 3 pounds; Dixie Diann, 4.

Corrected weight—Dixie Diann, 111.

Daily Double on the First and Second Races Paid $52.00.

THIRD RACE
7 7 8 5 5
June 19-45—Oma

5-8 MILE. (Ronnette, July 3, 1942—:58⅘—2—111.) Purse $700. 3-year-olds and upward. Claiming. Non-winners of a race in 1944-45. 3-year-olds, 109 lbs.; older, 116 lbs. Claiming price, $1,000.

Net value to winner $525; second, $100; third, $50; fourth, $25.

Index	Horses	Eq't	A	Wt	PP	St	$\frac{3}{16}$	$\frac{3}{8}$	Str	Fin	Jockeys		Owners	Odds to $1
71946	DREAM FOX	wb	6	116	5	1	1^{h}	$1^{\frac12}$	$1^{1\frac12}$	$1^{1\frac12}$	F Meyer	1000	H Jolley	2.20
50440	WAUGH SCOUT	w	10	116	4	5	3^{h}	3^{h}	$2^{\frac12}$	$2^{1\frac12}$	W Seger	1000	Mrs O Wright	4.10
61273	DO IT	w	10	111	6	3	$2^{1\frac12}$	2^{1}	3^{2}	3^{3}	L Hall*	1000	Bell & Bailey	4.30
70192	MISS SILVER	wb	4	111	1	4	5^{6}	$4^{\frac12}$	$4^{1\frac12}$	$4^{\frac12}$	E Franklin†	1000	R Hughes	4.50
	ANI BUBBLING	w	5	114	3	4	4^{1}	5^{6}	5^{8}	5^{8}	T Fitzwater	1000	M Petzch	7.80
21767	VEGAS JOHN	w	7	111	2	2	6	6	6	6	R Black*	1000	L J Marsh	6.90

Time, :23⅘, :48, 1:01. Track fast.

Mutuel Prices	$2 Mutuels Paid			Odds to $1		
DREAM FOX	6.40	4.20	3.00	2.20	1.10	.50
WAUGH SCOUT		4.20	2.80		1.10	.40
DO IT			3.00			.50

Winner—B. g, by Gallant Fox—Apparition, by Sweeper, trained by H. Jolley; bred by Mr. Arthur B. Hancock.

WENT TO POST—3:53. OFF AT 3:54 CENTRAL WAR TIME.

Start good from stall gate. Won ridden out; second and third driving. DREAM FOX, alertly handled, took command at once, increased his advantage in the drive and won ridden out. WAUGH SCOUT, never far back, closed courageously. DO IT had speed and held on fairly well. MISS SILVER was closing well at the end. ANI BUBBLING and VEGAS JOHN were outrun.

Overweight—Ani Bubbling, 3 pounds.

FOURTH RACE
7 7 8 5 6
June 19-45—Oma

5 1-2 FURLONGS. (Droop, June 18, 1940—1:04⅘—5—112.) Purse $700. 3-year-olds and upward. Claiming. Non-winners of four races in 1944-45. 3-year-olds, 109 lbs.; older, 117 lbs. Non-winners in 1944 allowed 4 lbs. Claiming price, $1,000.

Net value to winner $525; second, $100; third, $50; fourth, $25.

Index	Horses	Eq't	A	Wt	PP	St	¼	½	Str	Fin	Jockeys		Owners	Odds to $1
62210	PANDISCO	w	11	112	3	2	2^{1}	1^{1}	1^{2}	1^{1}	E Franklin	1000	R Wagner	2.80
73203^{3}	JACK MORLEY	w	6	112	4	4	$5^{1\frac12}$	3^{h}	$2^{1\frac12}$	$2^{1\frac12}$	R Black*	1000	E F Marsh	13.20
76737^{2}	HONEY ROLL	wb	10	117	1	3	4^{h}	4^{h}	$4^{1\frac12}$	$3^{\frac12}$	R Sanabria	1000	F Eblen	3.50
77630	ALPINE LIGHT	w	5	117	5	6	$3^{\frac12}$	5^{2}	3^{h}	4^{6}	A Clutter	1000	Mrs J Hoaglin	1.50
60853	L'Y CONSTANCE	wb	7	112	2	1	1^{1}	2^{h}	5^{8}	5^{2}	D Jessop	1000	R Hughes	14.70
77495	GARBURE	wb	5	112	6	5	6	6	6	6	K Holman*	1000	Kepter & Eaton	8.60

Time, :23⅕, :47⅘, 1:00⅖, 1:07⅖. Track fast.

Mutuel Prices	$2 Mutuels Paid			Odds to $1		
PANDISCO	7.60	3.80	2.60	2.80	.90	.30
JACK MORLEY		8.00	3.40		3.00	.70
HONEY ROLL			2.60			.30

Winner—Dk. b. m, by Insco—Pandis, by Dis Donc, trained by R. Wagner; bred by Mr. Herbert M. Woolf.

WENT TO POST—4:29. OFF AT 4:29 CENTRAL WAR TIME.

Start good from stall gate. Won driving; second and third the same. PANDISCO forced the early pace, forged to the front midway of the turn, drew into a safe lead, then tired, but lasted. JACK MORLEY saved ground and held on gamely. HONEY ROLL, on the inside, held on stubbornly in the drive. ALPINE LIGHT, away slowly, raced into contention in the first quarter, then tired. LADY CONSTANCE was done after a quarter. GARBURE trailed throughout.

FIFTH RACE
7 7 8 5 7
June 19-45—Oma

3-4 MILE (Out of Chute). (Susi Q., June 4, 1938—1:09⅗—3—104.) Purse $800. 3-year-olds and upward. Claiming. 3-year-olds, 109 lbs.; older, 117 lbs. Non-winners of two races since November 24 allowed 3 lbs.; one race, 5 lbs. Claiming price, $1,500; if for less, 2 lbs. allowed for each $100 to $1,300.

Net value to winner $625; second, $100; third, $50; fourth, $25.

Index	Horses	Eq't	A	Wt	PP	St	¼	½	Str	Fin	Jockeys		Owners	Odds to $1
71928	HILLFILLY	wb	6	107	3	1	2^{3}	$2^{1\frac12}$	1^{2}	1^{2}	D Jessop	1300	R Wagner	6.90
76472	SHINING SEA	w	9	107	5	5	5	4^{h}	$4^{1\frac12}$	$2^{1\frac14}$	W Seger	1500	C Myers	5.80
77261^{3}	ALIBI-ANN	w	4	109	4	2	3^{2}	$3^{1\frac12}$	$2^{1\frac12}$	$3^{1\frac12}$	E Franklin	1500	R J Townsend	2.60
77271	VICTORY FEET	w	4	110	2	4	4^{1}	5	5	4^{3}	A Clutter	1300	Mrs P Morris	1.90
72043	MERRY BID	wb	7	112	1	3	1^{1}	$1^{\frac12}$	3^{h}	5	M Pena	1500	Mrs Agnes Gatewood	3.40

Time, :23⅖, :48, 1:14. Track fast.

Mutuel Prices	$2 Mutuels Paid			Odds to $1		
HILLFILLY	15.80	5.40	3.00	6.90	1.70	.50
SHINING SEA		5.60	3.20		1.80	.60
ALIBI-ANN			2.60			.30

Winner—Br. m, by Hilltown—Sun Surplice, by Sun Briar, trained by R. Wagner; bred by Mr. Willis Sharpe Kilmer.

WENT TO POST—4:58. OFF AT 4:58½ CENTRAL WAR TIME.

Start good from stall gate. Won easily; second and third driving. HILLFILLY, racing in good form, forced the early pace, lost ground entering the stretch, easily raced into the lead and drew away. SHINING SEA, outrun for half a mile, closed steadily thereafter and was best of the others. ALIBI-ANN had no mishaps. VICTORY FEET lacked speed. MERRY BID tired badly after half a mile.

Overweight—Hillfilly, 4 pounds.

SIXTH RACE
7 7 8 5 8
June 19-45—Oma

3-4 MILE (Out of Chute). (Susi Q., June 4, 1938—1:09⅗—3—104.) Ak-Sar-Ben Inaugural Handicap (First Division). Purse $1,500. 3-year-olds and upward.

Net value to winner $1,100; second, $225; third, $125; fourth, $50.

Index	Horses	Eq't	A	Wt	PP	St	¼	½	Str	Fin	Jockeys	Owners	Odds to $1
67492	ROYAL EDGE	wb	5	110	9	1	$1^{1\frac12}$	$1^{1\frac12}$	$1^{1\frac12}$	1^{h}	E Franklin	R Wagner	11.40
	BIG SUB	w	4	109	5	2	2^{3}	2^{2}	$2^{1\frac12}$	$2^{\frac12}$	L Hall	J Arp	7.70
77275	MEMINISSE	wb	4	115	8	7	5^{2}	4^{h}	$4^{\frac12}$	$3^{1\frac12}$	A Clutter	Mrs J Hoaglin	1.60
55912	JUG-HEAD	wb	7	107	2	6	6^{1}	7^{3}	5^{h}	$4^{\frac12}$	W Seger	Rorick & Lane	10.60
75928^{2}	PRECISE	w	4	108	3	3	$3^{\frac12}$	3^{1}	3^{h}	5^{3}	R Sanabria	F Eblen	6.20
(49649)	ZANGERMAN	w	6	108	7	8	7^{h}	$6^{\frac12}$	6^{2}	6^{3}	D Jessop	N Carrell	40.40
(70284)	VALDINA BISHOP	w	7	110	1	4	$4^{1\frac12}$	5^{1}	7^{2}	$7^{\frac12}$	T Fitzwater	I Conner	9.50
76629^{2}	TRANSLINE	w	7	108	6	5	8^{6}	8^{8}	8^{10}	8^{12}	F Meyer	G Houston	4.50
75872	WYO LAD	w	6	108	4	9	9	9	9	9	K Holman	Keppler & Easton	50.10

Time, :23⅕, :47⅗, 1:13⅗. Track fast.

Mutuel Prices	$2 Mutuels Paid			Odds to $1		
ROYAL EDGE	24.80	7.60	4.00	11.40	2.80	1.00
BIG SUB		8.80	4.60		3.40	1.30
MEMINISSE			4.00			1.00

Winner—Dk. ch. m, by Sangreal—Sdge In, by Witchmount, rtained by R. Wagner; bred by Mr. Earl R. Waddell.

WENT TO POST—5:29. OFF AT 5:31 CENTRAL WAR TIME.

Start good from stall gate. Won driving; second and third the same. ROYAL EDGE, well handled and away fast, opened a commanding lead at once, held sway to the final sixteenth where he tired suddenly and barely lasted. BIG SUB followed the early pace under steady restraint, challenged GAMELY when put to pressure in the drive and was getting to the winner at the end. MEMINISSE worked up gradually, came to the outside for the drive and closed stoutly. JUG HEAD showed a good effort. PRECISE tired after a half. The others never threatened.

Corrected weight—Zangerman, 108.

For late charts see tomorrow's issue

Fighting Step and Foreign Agent, Derby Contestants, at Washington

Clang Handicap Closing

HOMEWOOD, Ill., June 19.—Racing secretary Fred Burton was pleased to announce a lively interest among horsemen in the $10,000 Clang Handicap, the first of many added features to be presented by the Arlington and Washington Park Jockey Clubs this summer. Nominations for the stake, a sprint of six furlongs for three-year-olds and upward, close tomorrow with weights to be announced late Saturday. The Clang Handicap will be staged on the first Wednesday of the meeting, June 27.

Nebraska Notes

AK-SAR-BEN, Omaha, Neb., June 19.

Leon Hall, sensational apprentice rider of last summer, arrived from Mexico City's Hipodromo de las Americas, where he rode throughout the winter. The diminutive Leon is under contract to his father, Omar Hall, who has a stable of horses quartered here.

Mrs. M. Carney recently purchased Liberty Flik from J. E. Bilbrey at Fairmount Park and had the plater shipped here to place under the direction of T. Westrope. who also is training Miss Anna C. and Dorothy D. K. for Mrs. Carney.

Jockey William Seger arrived from Santa Anita and applied for a riding license. Seger announced that he would ride free lance and that Max Johnston would handle his riding engagements.

L. R. Owen is training for various interests one of the largest stables on the grounds, consisting of eight head. Comprising the string are the capable performers May Keen, Lakeview Miss, Mr. Skid, Pharwin, Bubbling High, Lakeview T., Lakeview Ace, and Tiny Bubbles.

Earl Cowey arrived from his farm in Southwestern Texas with a trio of horses that he has been preparing for competition. They are Middie Cue, Union Jack and Say Yes.

Jockey Robert McCarty has given the Stubb Brothers first call on his services. McCarty, who is best known through this section of the country, has been breaking yearlings for Reynolds Brothers near Fort Worth, Texas.

Trainer John Martinez is conditioning the horses Rajas, Jes Blitzen and Sporting Code for W. O. Harper of Dallas, Texas.

Stables continue to check in from various sections of the country, the latest being the sizable string of K. and W. C. Davison, which is comprised of the horses Texas Bud, Gaywin, Blue Tet, Guinea Lad, Brazin Bob, Hi Gee, Grandview Lady and the star performer, Phantom Lady. W. C. Davison manages the training chores.

Wilbur Brown checked in from his farm in Auburn, Nebr., with the horses Hook It, Johnny Moran, Donald W., Persian Fox, Donnenett and Cherry Boy. All of the horses wintered well according to Brown and are scheduled to be sent postward at the earliest opportunity.

Jockey Willie Root arrived here from Mexico City after stopping off at his home in Kansas City, Mo., for a short visit. The veteran reinsman will ride free lance.

Cecil Myers and M. Schmitz brought their lone colorbearers, which they themselves condition, from Fairmount Park. Myers has the veteran racer Shining Sea and Schmitz brought Athaliah.

Join Other 'Name' Horses, Including Pot o' Luck, for Meeting Opening Monday

HOMEWOOD, Ill., June 19.—Two horses who recently took part in the Kentucky Derby and who are here to point for the Classic and American Derby are among the latest arrivals at Washington Park where preparations are going forward for the opening of the Arlington Park Jockey Club's summer meeting on Monday. They were the Murlogg Farm's Fighting Step and the Lookout Stock Farm's Foreign Agent, both of whom came from Louisville where the Churchill Downs season ended Saturday.

Fighting Step and Foreign Agent joined at the Homewood track a host of other "name" horses including another Classic and American Derby candidate, the Calumet Farm's Pot o' Luck, runner-up to Hoop Jr. in the Kentucky Derby. This morning Pot o' Luck breezed five furlongs in 1:04, his first drill since his Churchill Downs engagement.

Fighting Step came here as the star of a contingent of 12 horses C. C. Norman will campaign for the Murlogg Farm and for himself while Foreign Agent is the principal member of a public stable G. E. Lewis brought to town. In the Lewis barn of a dozen thoroughbreds are horses belonging to Mrs. Lewis, D. J. Gleeson, W. J. Sprow, Brink & Carr as well as to the Lookout Stock Farm.

Some other arrivals at Washington Park, include the horses Milton Rieser brought in for Mrs. H. J. Damm and J. Graham Brown; runners R. D. McDaniel conditions for J. Warfield Rodgers and the string Earl Porter will race for the Lexbrook Stable. The Brown forces will be augmented shortly by a division from New York. The Calumet Farm establishment also is to be strengthened by additions from New York.

Many more horses are due and it is hoped that most of them reach here before the end of the week to facilitate the registration of stables by opening day.

Meanwhile, the horses already on the grounds are keeping the track humming during the morning training hours and the schooling of young thoroughbreds is being stepped up.

All of the officials for the meeting, approved by the Illinois Racing Board, are on hand or will be in the city momentarily.

Racing secretary Fred Burton, who arrived several days ago, is busy with premeeting preparations and beginning to concentrate on his opening program. The first card will be highlighted by the Spokane Purse, a sprint of six furlongs for three-year-olds and older horses and the first of many overnight features worth $5,000.

Winsome Lad Gains Head Score at Suffolk Downs

Beats Hammer-Lock in Lafayette As Favored Nowadays Is Third

EAST BOSTON, Mass., June 19.—Winsome Lad carried R. B. Carroll's silks to a game victory today in the featured Lafayette Purse at Suffolk Downs. Hard ridden through the stretch by apprentice Pat Patterson, Winsome Lad reached the finish of the six furlongs a head before H. G. Bedwell's Hammer-Lock, who was a length in advance of Joseph Tucci's favored Nowadays, third in the field of seven.

The race was marred somewhat when Hammer-Lock, ridden by Al Shelhamer, drifted in during the closing drive and impeded Nowadays to such extent that the choice had to be taken up sharply by Rocco Sisto and sent to the outside to find racing room. Winsome Lad, who was fortunate in avoiding any interference during the stretch, closed gamely enough to whip Hammer-lock by a short margin.

Regard Take Wing Highly for Stake

Expected to Be Keen Factor In Lincoln Handicap This Week-End at Hawthorne

STICKNEY, Ill., June 19. — That Mrs. Clyde Troutt's Take Wing will be the horse to beat for major honors in the $5,000 Lincoln Handicap is the general opinion of observers at Hawthorne, where the run of a mile and a quarter will be renewed on the Lincoln Fields Jockey Club's final program on Saturday. Basis of this opinion is the splendid performance he gave in finishing second in the La Salle Handicap at a mile and three-sixteenths last week-end when he was making only his second public appearance of the season.

Take Wing was beaten three lengths by H. E. Jacoby's Good Bid in the La Salle, but he made up many lengths and the additional distance of the Lincoln should suit him ideally. Further, Good Bid was permitted to steal a long lead in the La Salle and on that he virtually coasted to victory, whereas this week-end his rivals probably will keep a little closer to him if he again steps out to make the pace. At one stage of last week's stake Good Bid was eight lengths in front and by the time Take Wing and the others set sail for him he was too far in front to overtake.

Won Fixture in 1943

The Troutt horse also might reasonably be expected to show some improvement in Saturday's race. With two engagements now under his girth he is sharp and if he has reached the peak of his effectiveness no ordinary performance is going to beat him. He will be trying for his second victory in the Lincoln, for he also won the stake in 1943 when he whipped Best Seller, Shot Put and others.

Although 18 horses are eligible for the race a large field is not anticipated. How large it is will depend largely on the weights which handicapper W. R. Dahlstrom was working on today.

Some of the horses besides Take Wing and Good Bid who appear to be certain starters in the Lincoln, are the Happy Hour Farm's Devalue, the Swanee River Stable's Corydon, Hyman Friedberg's Bolo's Choice, the Bonds Mill Stable's Colonel Read and, perhaps, the Indian Rocks Stable's Darien.

The secondary attraction on Saturday's card will be the Devonshire Handicap in which three-year-olds and older sprinters will meet over six furlongs. Entries for this event close on Thursday.

Twenty-Four Nominations For Constitution Handicap

EAST BOSTON, Mass., June 19.—A total of 24 three-year-olds has been named for Saturday's running of the one mile, $5,000 Constitution Handicap at Suffolk Downs, a major preparatory event for the July 4 renewal of the $25,000 Yankee Handicap. Most of the week-end hopefuls have also been nominated for the Independence Day classic and Saturday's stake will be a measuring stick to determine their fitness for the richer holiday feature. Weights for the Constitution will be released by racing secretary Charles J. McLennan on Wednesday.

The complete list of nominations are as follows:

Beldine
Brookfield
Bull Play
Evening Flight
Gallantly
Great Divide
Hammer-Lock
Hillyer Court
Hywick
Jim's Boy
Kewey Dee
Magnetic Star
Michaelo
Misweet
Nowadays
Our All
Paper Mill
Penny Pincher
Slender Lady
Snow Maid
Son Admiral
Sun Herod
Thor Barton
Winsome Lad

LINCOLN FIELDS
Now Running at
HAWTHORNE RACE TRACK
Last 4 Days!
8 RACES—First Race, 2:15 P. M.
GENERAL ADMISSION, $1.10
CLUBHOUSE, $2.20
Tax Included
(No Children Admitted)

SATURDAY, JUNE 23rd
LINCOLN HANDICAP
3-Year-Olds and Upward. 1 1-4 MILES.
$5,000 ADDED

Take Elevated (Douglas Park) or Street Cars to 52nd Ave. Reservations for boxes and reserved seats, call CICERO 7123

DAILY RACING FORM EXPERTS' SELECTIONS

Trackman, W. A. Willig

Lincoln Fields at Hawthorne

Selections Made for Fast Track

RACE	TRACKMAN	HANDICAP	ANALYST	PHAR LAP	SWEEP	CONSENSUS	
1	Anxiety Purp Vero Lumen	Anxiety Mordecai Swift Action	**ANXIETY** Mordecai American Bride	Anxiety Say Nomore Mordecai	Anxiety Swift Action Mordecai	**ANXIETY** Mordecai Swift Action	27 6 3
2	**RELANTAGO** Madill Valdina Gino	Relantago Madill What Night	Double Duty Madill Port Wine	Madill Relantago What Night	Relantago Madill What Night	Relantago Madill Double Duty	19 13 5
3	Needles Eye Why Me Billies Choice	Needles Eye Billies Choice Rose Exhibit	Billies Choice Needles Eye Cousin Mamie	Needles Eye Cousin Mamie Billies Choice	Needles Eye Cousin Mamie Billies Choice	Needles Eye Billies Choice Cousin Mamie	22 10 5
4	Epizar Little Minx Fergie's Maid	Dridas Epizar Little Minx	Epizar Playante Little Minx	Dridas Little Minx Epizar	Dridas Playante Epizar	Dridas Epizar Little Minx	15 14 6
5	King Epithet Observer Vinum	Observer Vinum King Epithet	Vinum Jamerica Juke Box	Juke Box Observer King Epithet	**OBSERVER** Juke Box Margaret T.	Observer Juke Box Vinum	16 8 8
6	Two Tigers Harriet Sue St. Jock	**TWO TIGERS** St. Jock Bright Willie	St. Jock Two Tigers Harriet Sue	**HARRIET SUE** Two Tigers Ruditaurus	Harriet Sue St. Jock Two Tigers	Harriet Sue Two Tigers St. Jock	15 12 10
7	Long Ago Hill's Palm Which Glint	Hill's Palm Long Ago Broadhead	Broadhead Which Glint Ste. Frances	Long Ago Broadhead Which Glint	Long Ago Hill's Palm Which Glint	Long Ago Hill's Palm Broadhead	17 9 8
8	Santonian Pamphlet Toy Top	Santonian Giant Star Replication	Giant Star Santonian Doug Brashear	Pamphlet Doug Brashear Santonian	Doug Brashear Santonian Giant Star	Santonian Doug Brashear Giant Star	15 8 8

Trackman, C. J. Connors

Belmont Park

Selections Made for Good Track

RACE	TRACKMAN	HANDICAP	ANALYST	PHAR LAP	SWEEP	CONSENSUS	
1	Bridon Flight Deck Darby Dunstan	Paper Knife Military Man Dagger	Chance Nick Bridon Darby Dunstan	Darby Dunstan Dagger Military Man	Paper Knife Military Man Dagger	Paper Knife Darby Dunstan Bridon	10 7 7
2	Honfleur Black Business Allessandro	Allessandro Automaton Honfleur	Allessandro Honfleur Troon	Allessandro Automaton Honfleur	Automaton Allessandro Honfleur	Allessandro Honfleur Automaton	18 10 9
3	Ossabaw Rougemont West Haddon	Rougemont West Haddon Sussex	Sussex Rougemont Ossabaw	Rougemont Sussex Ossabaw	Rougemont Sussex Ossabaw	Rougemont Sussex Ossabaw	10 10 8
4	Rytina Axiom Lamme	Axiom Mush Mush Run Lady	Run Lady Foxglove Rytina	Mush Mush Axiom Run Lady	Run Lady Rytina Axiom	Run Lady Axiom Rytina	12 10 8
5	Maransart War Date Tiger Call	Alison Peters Maransart Tiger Call	Ellis Tiger Call Concordian	Tiger Call Alison Peters Ellis	Spartan Noble War Date Tiger Call	Tiger Call Maransart Alison Peters	10 7 7
6	Recce Monsoon Brides Biscuit	**RECCE** Monsoon Brides Biscuit	**RECCE** Monsoon Brides Biscuit	**MONSOON** Recce Elpis	**MONSOON** Recce Elpis	**RECCE** Monsoon Brides Biscuit	23 20 3
7	**GRANDPAL** Art of War Chaldon Heath	Chaldon Heath Grandpal Art of War	Art of War Grandpal Chaldon Heath	Grandpal Chaldon Heath Art of War	Grandpal Chaldon Heath Art of War	Grandpal Chaldon Heath Art of War	21 11 10
8	Bell-the-Cat Fire Sticky Zanzibar	Samhar Bold Dan Gabe Paul	Oatmeal Rath Ronan Bold Dan	Bold Dan Gabe Paul Minefinder	Minefinder Bold Dan Bell-the-Cat	Bold Dan Bell-the-Cat Minefinder	10 6 6

Trackman: E. P. Heagerty.

Delaware Park

Selections Made for Good Track

RACE	TRACKMAN	HANDICAP	ANALYST	PHAR LAP	SWEEP	CONSENSUS	
1	Sir Echo Voyageur Beggar	Sir Echo Hercules Voyageur	Beggar Sir Echo Hercules	Sir Echo Beggar Voyageur	Sir Echo Voyageur Hercules	Sir Echo Beggar Voyageur	22 8 6
2	Bill Coffman Boojum II. Knight's Quest	Knight's Quest Boojum II. Abidale	Boojum II. Picture Prince Knight's Quest	Bill Coffman Knight's Quest Boojum II.	Bill Coffman Boojum II. Knight's Quest	Bill Coffman Boojum II. Knight's Quest	15 10 10
3	Gallies Laurentia Wee Ossie	Laurentia Happy Buckie Riar Red	**LAURENTIA** Happy Buckie Riar Red	Gallies Laurentia East	Gallies Riar Red Laurentia	Laurentia Gallies Happy Buckie	17 15 4
4	Gorget Tetra Rock Pompion	Gorget Abrasion Pompion	Gorget Pompion Abrasion	Gorget Tetra Rock Overlin	**GORGET** Pompion Abrasion	**GORGET** Pompion Abrasion	27 6 4
5	Goodrob Noonday Sun Mae Case	Lanlast Layaway Sundial	Noonday Sun Goodrob Lanlast	Goodrob Noonday Sun Layaway	Goodrob Layaway Lanlast	Goodrob Noonday Sun Layaway	16 9 8
6	Black Object Friend or Foe Pressure	**PRESSURE** Black Object Friend or Foe	Black Object Pressure Friend or Foe	**PRESSURE** Black Object Bright Argosy	Pressure Black Object Friend or Foe	Pressure Black Object Friend or Foe	22 16 5
7	**WICKCLIFFE GAL** Speedy Josie Bobtown	Risanda Good Odds Winning Smile	Wickcliffe Gal Bobtown Anne Again	Wickcliffe Gal Bobtown Risanda	Risanda Winning Smile Bobtown	Wickcliffe Gal Risanda Bobtown	17 11 6
8	Hy Rickey Star Back Dizzy Heights	Woodbuck Saxonian Misrule	Hy Rickey Star Back Woodbuck	Misrule Star Back Hy Rickey	Misrule Star Back Woodbuck	Hy Rickey Misrule Star Back	11 11 8

Trackman, D. S. Fair

Suffolk Downs

Selections Made for Fast Track

RACE	TRACKMAN	HANDICAP	ANALYST	PHAR LAP	SWEEP	CONSENSUS	
1	Celtics John Arrc Phanatam	Celtics Phanatam Sunsho	**PHANATAM** Sunsho Celtics	Celtics John Arrc Phanatam	Sunsho Celtics Phanatam	Celtics Phanatam Sunsho	18 12 8
2	Buck Thirteen High East Sangone	Sangone Relheub Sis Buck Thirteen	Blenban Sangone Light Count	Sangone Buck Thirteen Relheub Sis	Sangone Light Count Relheub Sis	Sangone Buck Thirteen Blenban	18 8 5
3	Helen of Paris Bull Play Hex	Bull Play Lazy Bones Foxwise	Bull Play Y Gun Helen of Paris	Bull Play Helen of Paris Lazy Bones	Bull Play Foxwise Lazy Bones	Bull Play Helen of Paris Lazy Bones	22 8 4
4	Salvo Santa Elisa Augustina	Salvo Easy Chance Blue Line	Salvo Santa Elisa North Fire	Salvo Santa Elisa Easy Chance	Blue Line Salvo Santa Elisa	Salvo Santa Elisa Blue Line	22 7 6
5	**ONECBILL** Zacabrand Cyclorama	Cyclorama Countess Wise Zacabrand	Onecbill Cyclorama Tidy Reward	Onecbill Zacabrand Countess Wise	Can Double Countess Wise Zacabrand	Onecbill Cyclorama Zacabrand	17 8 6
6	Weatherite Amazed Son O'Hal	Weatherite Amazed Connachta	Son O'Hal Weatherite Topsy Sue	Weatherite Amazed Hy-Gato	**WEATHERITE** Son O'Hal Amazed	**WEATHERITE** Son O'Hal Amazed	24 8 7
7	Toolmaker Capt. Caution Chance Yen	**TOOLMAKER** Boy Soldier Chance Yen	Boy Soldier Toolmaker Capt. Caution	Toolmaker Capt. Caution Clansman	Toolmaker Capt. Caution Chance Yen	Toolmaker Capt. Caution Boy Soldier	24 7 7
8	Listing Fair Call First Girl	Listing Fair Call Queen's Reward	Fair Call Listing First Girl	**LISTING** Fair Call First Girl	Listing Queen's Reward Fair Call	Listing Fair Call First Girl	24 12 3

Trackman: C. H. Johnson

Detroit

Selections Made for Good Track

RACE	TRACKMAN	HANDICAP	ANALYST	PHAR LAP	SWEEP	CONSENSUS	
1	Baltimorean Park Avenue Angle Bar	Good Bobby Cadet Dick Park Avenue	Sin Lee Monighan Good Bobby	Space Monighan Cadet Dick	Park Avenue Squadron Girl Cadet Dick	Park Avenue Good Bobby Baltimorean	8 6 5
2	Bright Trace Spare the Rod Ed M.	Ed M. Spare the Rod Furenuf	Lady Stardust Ed M. Furenuf	Bright Trace Alchanc Furenuf	Bright Trace Furenuf Spare the Rod	Bright Trace Ed M. Lady Stardust	15 8 5
3	Wee Admiral Mel McCready Pene	Mel McCready Pene High Hope	Pene Mel McCready Wee Admiral	**WEE ADMIRAL** High Hope Pene	Pene Wee Admiral Mel McCready	Wee Admiral Pene Mel McCready	15 14 10
4	Mistucky Ask Me Idle Sun	Ask Me Idle Sun Mistucky	One Link Ask Me Idle Sun	Ask Me Idle Sun One Link	**IDLE SUN** Mistucky Ask Me	Ask Me Idle Sun Mistucky	15 13 8
5	Golden Man Crack Reward Royat	Bert Royat My Tet Rambler	**VICTIM** My Tet Rambler Mono Miller	Bert Crack Reward Golden Man	Nod Bert Victim	Bert Victim Golden Man	12 8 6
6	**JIMMIE** Pearl Harbor Play Hands	**JIMMIE** Play Hands Be Brief	Ben Gray Jimmie Grey Days	Jimmie Grey Days Play Hands	Jimmie Grey Days Ben Gray	**JIMMIE** Ben Gray Grey Days	24 6 5
7	Hi Neighbor Meneither W. H. Kelly	W. H. Kelly One Only Hi Neighbor	Goober Lad By Conscript W. H. Kelly	Hi Neighbor W. H. Kelly Sweep Swinger	One Only W. H. Kelly Hi Neighbor	Hi Neighbor W. H. Kelly One Only	12 11 7
8	Quarto High One Dissension Sir	Quarto Dissension Sir Groucher's Boy	Dissension Sir Quarto Groucher's Boy	Ambranded Dissension Sir High One	Quarto Dissension Sir High One	Quarto Dissension Sir Ambranded	17 13 5

Brides Biscuit **121** Dk. b. f, 3, by Hard Tack—Miss Ferdinand, by Bull Dog.
Breeder, Christiana Stables. 1945.. 5 0 3 1 $1,325
Owner, Christiana Stable. Trainer, J. A. Healey. 1944 20 1 3 3 $3,790
Jun.13-456Del 1-70 1:43 ft 4 115 1 1h 21 23½ Sca'th'nK4 Alw 90 WarStrat'gy 115Belp'st110Milkstone 7
Jun. 8-454Del 1-70 1:44 ft 5 109½ 3 11 2h 2n YoungS2 Alw 89 Statesman117 Aethelred 113Limeh'se 5
Jun. 4-454Del 3-4 1:12⅗ft 8½ 111 2 44½ 46 35 Sca'th'nK7 Alw 80 High Boss 109 Foxwise 116 Zax 7
May31-454Del 5½ f 1:07⅘ft 4½ 118 3 44½ 53½ 56¼ Sca'th'nK5 Alw 76 Hyg.Ging'r110Con.Girl 115Chanceg'n 9
May18-456Pim 3-4 1:14⅗gd 3½ 106 3 1½ 11 22½ Sca'th'nK2 Alw 72 D'ngArchie 117SeaBees106B'mbSight 7
Nov.25-442Pim 1-70 1:45⅕ft 10 117 2 23 21½ 43 Sca'th'nK4 Alw 82 MagneticStar 120 Manadru 120 Zax 8
May 30 Del 1-2 gd :50⅕h May 26 Pim 5-8 ft 1:02h May 23 Pim 3-4 ft 1:18b

Recce **121** Ch. f, 3, by Mahmoud—Schwester, by Pennant.
Breeder, Cornelius V. Whitney. 1945.. 2 0 1 1 $4,000
Owner, Col. C. V. Whitney. Trainer, L. T. Ruff. 1944.. 5 2 1 1 $9,725
Jun.16-457Pim 1 1-16 1:44⅗ft 5 121 2 11 1½ 2¾ Kirkl'dA2 ScwS 95 Gal'ette 121BeF'thful 121WarStrat'y 6
Jun. 7-456Bel 1 1:38 ft 6-5e◆121 3 11½ 33½ 37½ Kirkl'dA5 ScwS 76 Gallorette 121Monsoon 121 BertieS. 7
Nov.18-446Pim 1 1-16 1:46⅗ft 4e 119 2 13 12 31 Atk's'nT1 ScwS 85 Pot o'Luck 122Plebiscite122Byme'nd 9
Nov.11-445Bel 1 1:37⅗sy 7 108 2 11½ 12 1¾ AtkinsonT5 Alw 87 WarDate 112R'ingTime 108L'lieGrey 8
Oct.25-442Lrl 5½ f 1:07⅘ft 6-5 ◆115 4 15 14 17 Kirkl'dA10 Mdn 79 MissB'dier 115RiverC's'g115G.Pl'yer 11
Oct.14-446Lrl 1 1-16 1:49⅗sl 8e 107 4 69 715 719 Kirkl'dA2 ScwS 51 Busher 117 Ace Card 119 Gallorette 10
June 19 (Bel.M.T.) 1-2 sy :49⅗h June 12 Bel 1 ft 1:44h Jun 6 Bel 1-2 m :52h

Elpis **121** Br. f, 3, by Blue Larkspur—Faucille d'Or, by Sardanapale.
Breeder, Mrs. John D. Hertz. 1945.. 3 1 1 0 $2,605
Owner, Wm. Helis. Trainer, Wm. Booth.
Jun.16-457Bel 1 1:37⅗ft 16 109 3 12 11 21 JemasN9 Alw 85 Michaelo 114Turnplate109BillHardey 12
Jun. 8-455Bel 3-4 1:12⅘ft 7½ 114 8 97½ 77½ 46¼ JemasN7 Alw 75 Outl'dish 114StageQ'n114Boomt'nGal 10
Jun. 4-452Bel 3-4 1:14⅘sy 8f 113 4 66¼ 44 11 JemasN12 Mdn 71 Brevit'rn110P'kDevil 114Peac'kLady 14
June 13 Bel 7-8 ft 1:30b June 1 Bel 3-4 ft 1:16⅗h May 29 Bel 1-2 sy :50h

Segula **121** Dk. b. f, 3, by Johnstown—Sekhmet, by Sardanapale.
Breeder, Belair Stud. 1945.. 4 1 1 1 $3,785
Owner, Belair Stud. Trainer, J. Fitzsimmons.
Jun. 7-456Bel 1 1:38 ft 19 121 6 511 617 619 StoutJ2 ScwS 65 Gallorette 121 Monsoon 121 Recce 7
Jun. 1-455Jam 3-4 1:12⅘ft 6 109 2 21 31½ 33¼ StoutJ1 Alw 80 NightClass 113SunLady113Mah'udess 6
May26-453Jam 3-4 1:13⅕ft 9-5 111 3 42 21 1¾ StoutJ6 Alw 81 HatMak'r104Boom'nGal 111SheerL'k 7
May22-454Jam 3-4 1:12 ft 22 108 6 36 25 22½ StoutJ10 Alw 84 SunLady 113Turnplate113Chancegain 10
June 16 Aqu 1 ft 1:43h June 13 Aqu 5-8 ft 1:01⅗h Jun 5 Aqu 1 sy 1:47h

7th Bel

1 1-8 MILES. (Marriage, Sept. 26, 1942—1:48⅕—6—122.) Purse $2,500. 4-year-olds and upward. Claiming. Weight, the scale. Non-winners since May 10 of three races allowed 3 lbs.; two races, 6 lbs.; one race, 8 lbs. Claiming price, $4,000; if for less, 1 lb. allowed for each $200 to $3,000.

Chart Book Index No	Horse	Date	Track	Rec.	Wt	Today's Wt.
77092	Jacian	Jun44	Del	1:52⅕	110	×118
77213⁂	Sissie Smith	May44	Bel	1:52⅗	117	×104
765283	Chaldon Heath	Nov44	Hol	1:53⅕	114	×121
76426	Art of War	May44	Bel	1:51⅗	118	*118
772142	Grandpal					119
772133	Pistol Pete	Jun45	Bel	1:53⅘	115	×114

Jacian × **118** Br. c, 4, by Jacopo—Persian Lady, by Omar Khayyam.
Breeder, W. S. Threlkeld. 1945.. 3 0 0 0 $120
Owner, H. A. Strassburg. Trainer, A. G. Tumin. $4,000 1944 20 2 2 1 $4,300
Jun.12-453Bel 1 1-8 1:52⅗ft 28 120 2 59 57½ 517†RobertsP3 5000 60 PortageTrail 112Rekrab 115Equinox 5
†Placed fourth through disqualification.
Jun. 6-458Bel 1 1-8 1:53⅘gd 97 113⁑ 5 610 615 615 MillsB1 5500 56 Plant'genet 117Equinox122Ch.Heath 7
May30-452Jam 3-4 1:13⅕ft 78 119 11 1418 128¼ 1113 AdamsJ1 6500 68 Sunstorm 115 Ten to Ace 119 Terse 14
Oct.24-447Jam 1 1-16 1:46⅗ft 19 118 6 615 617 626 KelperP4 5500 58 MissWinks 108Pl'kyBoy119Re'lShort 6
Sep.22-448Bel 1 1-2 2:32 ft 18 111 5 59 510 516 Atk's'nT3 AlwD 64 Letmen'w109Bell-t.-Cat 111Pyrac'th 5
Sep.14-447Aqu 1 1-16 1:45⅘m 33 110 7 712 77¾ 615 L'gdenJ2 AlwD 72 Li't ofM'rn106T'sySue105Bell-t.-Cat 7
June 18 Jam 1-2 ft :53b June 16 Jam 3-4 ft 1:17⅗b May 29 Jam 1-2 m :56b

Sissie Smith × **104** B. m, 6, by Bostonian—Zircon, by Atwell.
Breeder, James C. Stone. 1945.. 3 0 0 0 (—)
Owner, Triangle N Stable. Trainer, D. Guariglia. $3,400 1944..19 4 1 3 $5,715
Jun.13-457Bel 1 1-8 1:52⅘ft 9½ 113 6 68½ 68 69½ Wr'tWD5 c2500 66 Turf R. 103 Millo 113 Pistol Pete 6
Jun. 7-458Bel 1 1-8 1:55 ft 11 114 6 67 88½ 912 Wri'tWD7 3000 53 Sonnet Key 113 Rekrab 119Turf R. 11
May21-457Jam 1 1-16 1:48 ft 11 117 7 77 59 611 Wr'tWD8 3500 65 Light Reigh 120 Napoo 117 Yukon 11
Oct. 5-448Bel 1 1-8 1:51⅕ft 3½ 114 6 612 65 68¼ L'gdenJ1 c3500 76 FoeO'Woe 115 Fuego 117 PeaceFleet 8
Sep.29-446Bel 1 1:37⅕ft 32 112 6 713 611 616 L'gdenJ8 AlwD 72 ForGr'nted 112Nig'tGlow111AllWhite 7
Sep.22-447Bel 1 1-16 1:45⅘ft 16 111 9 85¼ 33½ 34½ LongdenJ7 4400 78 Br'n'rPass 116John t.Good106Yukon 9
June 18 Aqu 5-8 ft 1:05b June 11 Bel 3-8 gd :38b Jun 6 Bel 3-8 sl :37h

Chaldon Heath × **121** Br. g, 7, by Challenger II.—Phenomenon, by Scotch Broom.
Breeder, William L. Brann. 1945.. 4 1 0 1 $2,305
Owner, Mrs. H. Mart. Trainer, J. Byer. $4,000 1944..15 2 1 3 $4,790
Jun. 6-458Bel 1 1-8 1:53⅘gd 5 119 3 59 36 35 ArcaroE6 4900 66 Plant'genet 117Eq'inox122Sug.Rat'n 7
Jun. 2-457Jam 1 1-16 1:45⅗sy 19 117 12 104½ 62¼ 77½ AdamsJ12 AlwD 81 OneOnly 114SeaFare 114Bell-the-Cat 12
May28-457Jam 1 1-16 1:46⅗ft 2 ◆118 1 31½ 3nk 4nk AtkinsonT4 5000 83 Oatmeal 117RathRonan 122DoveSh't 6
May22-457Jam 1 1-16 1:46⅗ft 2½ 119 5 35¼ 2½ 14 AtkinsonT4 5000 84 Port'eTrail 111Art ofWar119Rarified 6
Nov.28-447Hol 1 1-4 2:04⅗ft 7 112 10 93½ 67 56¾ ZehrF3 HcpD 72 Bank'rJim117RadioMorale126Sacat'n 10
Nov.23-448Hol 1 1-8 1:51⅘ft 9 114 9 63¾ 64¾ 78¼ ZehrF8 HcpD 73 Omasari 116 Br'veDeed 114 N.Fr'tier 12
June 18 Jam 1 ft 1:47b June 16 Jam 3-4 ft 1:17⅗b June 1 Jam 3-8 ft :36⅗h

Art of War ✻ **118** B. h, 7, by Gallant Sir—Annedire, by Sweep.
Breeder, Frank P. Letellier. 1945.. 4 0 1 1 $970
Owner, J. M. Marshall. Trainer, M. Mergler. $3,800 1944 23 4 3 3 $6,785
Jun. 5-458Bel 1 1-8 1:52⅘m 4½ 119 1 43½ 55 614 CampbellE9 4000 62 PortageTrail 113 Yukon 117 Rarified 10
May29-456Jam 1 1-16 1:46⅘ft 10 120 1 2nk 2½ 23 Campb'lE2 4500 79 Equinox 120Gambl'gAndy112Rarified 9
May26-457Jam 1 1-16 1:44⅘ft 35 114 3 42½ 78¼ 712 SchmidlA8 AlwD 80 Leg'dB'rer 112Magell'n113MoonMa'n 7
May22-457Jam 1 1-16 1:46⅗ft 6 119 3 45¾ 33½ 38 SchmidlA5 5000 76 Ch'nHeath 119Port.Trail 111Rarified 6
Oct.25-444Rkm 3-4 1:13⅗m 17 111 9 912 910 914 CavensJ5 4000 70 DonLinII.114Sing.Heels 114Wh.Time 9
Aug.28-448Bel 1 1-8 1:51⅗ft 20 118 1 32 89 1120 Wes'peJ11 4400 63 Li't ofM'rn112Nipsickle113De'dLevel 11
June 18 Bel 1 1-8 ft 1:57h June 15 (Bel.M.T.) 5-8 ft 1:18b Jun 3 Bel 1 sy 1:46b

Grandpal **119** B. h, 5, by Granville—Pompalo, by Pompey.
Breeder, H. C. Hatch. 1945.. 2 0 1 0 $580
Owner, J. B. Partridge. Trainer, D. L. Weitzel. $4,000 1944 .12 4 0 1 $7,146
Jun.13-458Bel 1 1:39⅕sy 4 117 32 22½ WrightWD3 6000 75 DoveShoot 112K.Dorko114Pl'tagenet 7
May22-452Jam 3-4 1:13⅗ft 16 126 12 109 75¼ 65¾ WrightWD9 4000 73 Tudor King 121 Jaquita 118 Gusher 14
Dec.30-448Trp a 1 1-4 2:02⅗ft 3½ 111 3 11 14 1h YoungS5 c2500 89 Devil'sCrag 114LightReigh 111 Diah 12
Nov.24-448Pim 1 1-16 1:46⅗ft 5½ 117 6 12 2½ 65½ Snell'gsA6 7500 79 GreenA'ples 109SirAlf'd114OurB'day 10
Nov.13-448Pim 1 1-16 1:46⅗ft 6½ 107 4 2h 1h 1nk JemasN3 c5250 85 Squadron 113U.t.Creek115Connachta 7
Nov. 4-444Pim 3-4 1:12⅗ft 43 113 8 69¼ 56 66½ JemasN6 5000 78 Kopla 119Happy Lark 113Ten to Ace 9
June 12 Bel 3-4 ft 1:16⅗h June 9 Bel 1 ft 1:44h June 7 Bel 3-8 gd :35⅘h

Pistol Pete × **114** B. g, 8, by Petee-Wrack—Charred Keg, by Stimulus.
Breeder, Mrs. Jane H. Garth. 1945.. 4 0 0 1 $240
Owner, Mrs. E. Canning. Trainer, E. Seremba. $3,000 1944 31 7 4 7 $11,525
Jun.13-457Bel 1 1-8 1:52⅘ft 13 115 1 33 33½ 35 PermaneR4 2500 71 Turf R. 103 Millo 113 Chance Grey 6
Jun. 7-458Bel 1 1-8 1:55 ft 15 119 7 78 109¾ 1013 MayT6 3000 52 Sonnet Key 113 Rekrab 119Turf R. 11
May31-456Jam 1 1-16 1:48⅘ft 25 118 4 57½ 59¼ 610 MayT2 Alw 62 Crystal 113 Smolensko 117 Spheric 6
May25-457Jam 3-4 1:12⅗ft 50 115 8 913 911 915 MayT6 AlwD 69 Dusty 115 ModestOne108StickyKitty 9
Dec.25 448Trp 1 1-16 1:43⅘ft 4½ 116* 5 79½ 76½ 712 YocumE1 5000 81 Advent's 109Scot'sBill 105SatinNose 9
Dec.23-445G.P 1 1-16 1:53⅕m 7½ 115* 2 1½ 31 23 MillsB4 Alw 43 RedDock 112Romulus122ThreeCl'ers 6
June 19 (Bel.Tr.T.) 3-8 m :38h June 17 (Bel.Tr.T.) 3-4 ft 1:19h June 11 Bel 3-8 gd :40h

8th Bel

1 1-16 MILES. (Dot, Sept. 7, 1923—1:42⅕—3—100.) Lazzarone Purse. Graded Allowances (Class D). Purse $3,500. 4-year-olds and upward. Non-winners of two races other than claiming since May 10. Weight, 6 lbs. below scale. Non-winners of such a race since then allowed 4 lbs.; of any race since November 15, 7 lbs.

Chart Book Index No	Horse	Date	Track	Rec.	Wt	Today's Wt.
(76992)	Gallant Chance	Dec44	Trp	1:45	109	120
75878⁂	Golden Cross	May45	Jam	1:48⅕	115	*106
775613⁂	Oatmeal	Sep44	Bel	1:44⅕	112	110
775543	Bell-the-Cat	Sep44	Bel	1:44⅘	113	*113
(76667)	Samhar	Jan44	Trp	1:43⅗	101	×121
763393	Bold Dan	Dec44	Trp	1:43⅗	111	117
(76995)	Gabe Paul	Jun45	Bel	1:45	113	120
77449	Waller	Aug44	Bel	1:44⅘	113	×114
75521	Fire Sticky	Jul44	Jam	1:45⅕	108	×108
76228	Rath Ronan	Aug44	Bel	1:45	115	×114
766378	Minefinder	Nov44	Bel	1:45⅕	116	114
77449	Captains Aide	Nov44	Bel	1:46⅗	104	113
76522	Zanzibar	Sep44	Bel	1:43⅕	116	114
77449⁂	Noview	Oct44	Jam	1:45⅗	112	×107
76992	Old Union	Nov44	Bel	1:46⅘sy	120	114

Coupled: Gabe Paul and Old Union.

Gallant Chance **120** Ch. c, 4, by Chance Play—Princess India, by Gallant Fox.
Breeder, Calumet Farm. 1945.. 2 1 0 0 $1,915
Owner, Mrs. J. F. Bragg. Trainer, W. A. Kelley. 1944. 15 2 1 1 $4,170
Jun.11-454Bel 1 1-16 1:46⅗ft 27 116 2 2nk 2h 11 MerrittR3 Alw 80 Markobob 113MissWinks110Adelphia 7
May28-454Jam 3-4 1:11 ft 47 113 6 613 612 616 MerrittR2 AlwD 76 Swim'nHole 115SkinDeep115StillBlue 7
Dec.26-447Trp 1 1-16 1:43⅘ft 20 109* 5 108¾ 1110 85¾ MillsB2 Alw 87 Docdon'ugh 120Br'adGrin122Albuldo 12
Dec.18-445G.P 7-8 1:26 ft 2 115 3 54½ 31½ 1h MerrittR3 Alw 79 Dansation 115Staters 113Twinkshot 7
Nov. 7-447Bel 1 1:39⅗ft 22 114 10 810 89¼ 78¼ SniderA4 Alw 69 Hazard 111Hav-u-H'rd111Flyi'gHigh 11
Oct.28-447Jam 1 1-16 1:46⅗ft 85 112 10 85¾ 76 79 SniderA8 Alw 74 SilverPlate 112 Cannikin 111 SirSong 10
June 18 Jam 5-8 ft 1:03⅗b June 10 Jam 3-8 ft :37b June 7 Jam 1 ft 1:44⅗b

Golden Cross ✻ **106** Ch. c, 4, by Balladier—Cross Keys II., by Pharamond II.
Breeder, Daniel B. Midkiff. 1945.. 3 0 0 0 $170
Owner, Jule Fink. Trainer, W. C. Stephens. 1944 12 3 2 0 $4,000
May30-454Jam 1 1-16 1:46⅗ft 4 115 4 28 43½ 49 Caf'llaM2 HcpD 75 AllTalk 112 BoldDan 117Plantagenet 5
May25-454Jam 3-4 1:12 ft 6 113 10 54½ 56 55¼ Caf'llaM8 AlwD 82 Flaught 122 One Only 115 Tambo 10
May21-454Jam 5½ f 1:04⅘ft 14e 113 6 56½ 78½ 612 SniderA1 Alw 82 Apache 126 Salto 113 HarvardSquare 10
Nov. 8-442Bel 3-4 1:11⅗ft 2 109 7 47½ 711 712 SniderA5 c6000 76 SmartBet 124Fleetair105Cheesestraw 7
Oct.14-443Jam 3-4 1:12⅘m 5½ 112 2 2½ 54 57 EccardR1 HcpD 76 Bardia 117Careless 111DarbyDelilah 5
Oct. 5-446Bel 3-4 1:12 ft 4 120 2 21 32 51¾ EccardR1 AlwD 83 Dustman 120 Tarpan 120 Lou-Bre 6
June 18 (Bel.Tr.T.) 3-8 ft :37⅗h June 15 (Bel.Tr.T.) 1-2 ft :51⅗h June 10 Bel 5-8 ft 1:05b

Oatmeal **110** B. g, 5, by Caremonian—Metella, by Mad Hatter.
Breeder, R. S. Clark (England). 1945.. 4 1 0 1 $2,260
Owner, P. Bieber. Trainer, H. Jacobs. 1944 .21 2 4 2 $7,265
Jun.16-458Bel 1 1-2 2:31⅗ft 4 110 3 45½ 23 36½ P'm'neR5 HcpD 76 Adelphia 104BlueWhis'r117Futurama 6
Jun. 7-457Bel 1 1-16 1:45 ft 4 117⁑ 8 713 612 612 MillsB8 AlwD 75 W'tminst'r 117P'pyMiss112Mi'finder 9
May28-457Jam 1 1-16 1:46⅗ft 3 117⁑ 5 55¾ 51¼ 1nk MillsB6 7000 83 RathRo'n122DoveSh't 118Chal'nH'th 6
May23-456Jam 1 1-16 1:46 ft 2e◆115⁑ 8 77¼ 65½ 66¼ MillsB2 AlwD 79 M'nMaiden 115AirCurrent114Pl'enet 9
Nov.25-443Pim 1 1-2 2:34⅗ft 9-5 ◆112* 6 45 44 44¾ MillsB4 AlwD 68 Connachta 112HighC'mand122Astral 8
Nov. 8-447Bel 1 1-2 2:31⅕ft 4½ 113⁂8 49 45 35 Pit'relliJ4 AlwD 79 B.Whistler 115Adaptable105W'rPearl 8
June 15 Jam 1-2 ft :49b June 12 Jam 1 ft 1:42⅗h Jun 6 Jam 1-2 m :49⅗h

Bell-the-Cat ✻ **113** B. c, 4, by Jamestown—Ancona, by Toro.
Breeder, R. Sterling Clark. 1945.. 3 0 0 2 $630
Owner, R. S. Clark. Trainer, V. G. Mara. 1944 20 1 3 4 $5,985
Jun.16-451Bel 7-8 1:25⅗ft 10 114 5 83¼ 52¾ 32¾ TrentH7 AlwD 79 PeppyMiss 119 Tambo 119 BlueSerge 11
Jun. 2-457Jam 1 1-16 1:45⅗sy 9 113 6 84 82¾ 33 McC'ryC10 AlwD 86 OneOnly 114SeaFare 114RathRonan 12
May24-456Jam 3-4 1:11⅘ft 11 118 7 911 69¼ 57½ McCr'ryC5 Alw 80 ProfessorLee 118AuntSis 106Spheric 9
Nov.17-446Pim 1 1-16 1:47 ft 3 113 10 65 43½ 2nk Snell'gsA10 Alw 83 S'tyMatch 104Dockie116M'ingChoice 12
Nov. 7-446Pim 1 5-8 2:47 ft 10 103 1 54 55¼ 54¼ Kirkl'dA4 HcpS 73 Harford 115LordCalvert115M'moFlag 7
Nov. 1-445Pim 1 1-2 2:33⅕ft 14 110 2 1h 2h 31½ MeadeR2 AlwS 78 Harford 116L.Calvert122MoonM'iden 7
June 13 Bel 7-8 ft 1:27⅗h June 11 Bel 5-8 gd 1:06h June 1 Bel 1-2 ft :48h

Samhar × **121** B. h, 5, by Sweep Like—Lepsid, by Swift and Sure.
Breeder, Paragon Stable. 1945.. 1 1 0 0 $2,100
Owner, C. S. Bromley. Trainer, L. P. Harlan. 1944.. 3 2 0 0 $2,800
Jun. 7-455Del 1-70 1:44⅗ft 7½ 114 2 12 13 13 McM'nL3 AlwD 87 Carmus 121HighComm'd 121RedCin 6
Mar.22-445Trp 3-4 1:10⅕ft 13e 111 7 78 85¾ 85¼ Nod'rseV4 Allw 93 Gr'sh'perII.113,H'rdSq'e 116,Reztips 10
Jan. 7-445Hia 7-8 1:26 ft 12-5 ◆110 3 42 42 1h Clag'ttH1 Allw 79 M'tl's'me 108,Alqu'st103,Hom'dB'nd 9
Jan. 1-446Trp 1 1-16 1:43⅗ft 1e◆101 2 2h 1nk 1½ ClaggettH3 Hcp 96 Legation 103,F'urFreedoms111,Navy 9
Dec.25-436Trp 1-70 1:41⅘ft 16-5 106 7 4¼ 41¾ 38 DuncanR3 Hcp 89 M'ee-Mo114,F'rF'd'ms113,Son o.W'r 10
Dec.20-436Trp 1-70 1:41⅗ft 4-5 105 1 11 11½ 11½ DuncanR4 Allw 99 Kanlast 108,MoonMaiden112,FullCry 8
June 19 Aqu 5-8 sl 1:06b June 17 Aqu 1 ft 1:45⅗h June 15 Del 1-2 ft :50⅕b

Bold Dan **117** B. g, 5, by Sir Gallahad III.—Mad Passion, by Mad Hatter.
Breeder, Arthur B. Hancock. 1945.. 2 0 1 1 $1,020
Owner, Mimosa Stock Farm. Trainer, P. Grosser. 1944 21 4 2 4 $10,205
Jun. 4-458Bel 1 1-8 1:52⅘sy 3½ 115 3 21½ 21½ 32¼ ArcaroE5 AlwD 74 PeaceDust 109Flaught 121M'nMaiden 6
May30-454Jam 1 1-16 1:46⅗ft 3½ 117 2 13 1½ 21 SchmidlA1 HcpD 83 AllTalk 112Plantagenet122G'enCross 5
Dec.30-446Trp 1 1-16 1:43⅗ft 9 111 1 2h 1½ 11½ SmithGL3 AlwD 94 Romulus 115Albuldo 116 KingLeRoy 12
Nov.13-446Bel 1 1-16 1:44⅗ft 12 110 2 1nk 3¼ 32¼ SmithGL3 HcpD 87 Sam'bon 122Ayah'sBoy 106DoveSh't 6
Nov. 4-447Jam 1 1-8 1:51⅗ft 16 112 5 2nk 74¾ 89 M't'nsW7 HcpD 77 FirstDraft 122BlueWhis'r113OneOnly 9
Nov. 1-446Jam 1 1-16 1:45⅘ft 14 109 1 14 12 11 M'tensW1 HcpD 87 L.ofMorn 119Gam.Andy105Sw'nHole 7
June 12 Aqu 3-8 ft :38b June 3 Aqu 5-8 sy 1:04b May 29 Aqu 1-2 sy :51⅗b

Gabe Paul **120** Ch. c, 4, by Sickle—Kiss, by Teddy.
Breeder, Elmendorf Farm, Inc. 1945.. 3 1 0 0 $1,910
Owner, B. F. Spach. Trainer, W. A. Crawford. 1944 14 1 1 1 $3,045
Jun.11-457Bel 1 1-16 1:45 ft 15 113 7 51½ 11½ 12 AdamsJ1 Alw 87 WarMaster 114Bren'rPass110AllTalk 8
Jun. 4-458Bel 1 1-8 1:52⅘sy 40 114 6 618 614 613 AdamsJ2 AlwD 63 PeaceDust 109 Flaught 121 BoldDan 6
May28-454Jam 3-4 1:11 ft 78 113 7 719 717 718 Kirkl'dA6 AlwD 74 Swim'nHole 115SkinDeep115StillBlue 7
Aug. 5-448Bel 1 1-2 2:32⅗ft 22 105 2 77¼ 914 916 BowersL1 HcpD 62 Futur'a 118BlueWhis'r122GreyHood 9
Aug. 2-444Bel 1 1-16 1:45⅕ft 21 109 7 83 61¼ 42¼ BowersL10 Alw 84 Caribou 122 JustJohn 114 Ringaway 14
June 19 (el.M.T.) 1-2 sy :50⅗h June 16 (Bel.Tr.T.) 1 ft 1:46⅗h Jun 2 Bel 1 ft 1:43⅗h

Waller × **114** Ch. g, 7, by St. Germans—True Flier, by Pennant.
Breeder, A. B. Gay. 1945.. 2 0 0 0 (—)
Owner, J. C. Clark. Trainer, A. G. Robertson. 1944.. 9 2 0 0 $5,455
Jun.15-457Bel 3-4 1:12 ft 76 115 12 1313 97½ 74¾ McC'ryC3 AlwD 80 Tarpan 117 DarbyDelilah 108Menex 13
Jun. 9-451Bel 3-4 1:12⅕ft 92 116 13 1218 1110 117¾ RobertsP8 AlwD 76 Blustering 116 Tambo 114 SkinDeep 13
Nov. 4-447Jam 1 1-8 1:51⅗ft 11 108 9 910 84¾ 43¼ WahlerC6 HcpD 83 FirstDraft 122BlueWhis'r113OneOnly 9
Oct.28-446Jam 1 1-16 1:45 ft 7½ 108 8 89½ 77 65¾ M't'nsW4 HcpD 85 Eye forEye 119Noview 112FirstDraft 8
Oct.21-445Jam 1 5-8 2:46 sy 12f 104 9 59½ 68 812 M'tensW8 HcpS 68 SomeChance 116Pyracanth105Stymie 10
Sep.12-448Aqu 1 1-8 1:52⅗sy 6-5 ◆113 4 42¾ 3¼ 12½ L'gdenJ1 HcpD 81 Corydon 119SirAlfred 107Recognize 4
June 12 Bel 1 ft 1:45⅗h June 7 Bel 1 sl 1:48⅗b June 5 Bel 3-8 sy :38⅗h

Fire Sticky × **108** Ch. f, 4, by Firethorn—Almamyn, by Sweep All.
Breeder, Henry H. Knight. 1945.. 1 0 0 0 (—)
Owner, Grant Thorn. Trainer, G. C. Winfrey. 1944..25 4 5 4 $13,945
May26-457Jam 1 1-16 1:44⅘ft 16 108 5 74¼ 63¼ 66¾ P'maneR4 AlwD 85 Leg'dB'rer 112Magell'n113MoonMa'n 7
Nov. 1-447Jam 1 1-16 1:45⅗ft 19 108 7 710 63 66¼ SmithGL6 HcpD 83 Le Havre 115 Flaught 119 Noview 7
Oct.26-446Jam 1 1-16 1:45⅘ft 6 106 3 42½ 41¼ 46 Atk's'nT1 HcpD 81 Letmenow 120L.ofMorn 118DoraDear 4
Oct.17-446Jam 1 1-16 1:45⅕ft 20 108 8 45 32½ 65¼ Rob'tsP1 HcpD 85 Li't ofMorn 110DareMe 114DoraD'r 9
Oct.12-446Jam 1 1-16 1:46 ft 9 115 5 56½ 57½ 59 McC'ryC3 HcpD 77 Canina 116 Free Air 112 Dora Dear 5
Sep.21-444Bel 3-4 1:12⅕ft 52 113 11 1114 910 87 MeadeD10 AlwD 77 Paddle 113Fledgling 113SundayS'per 11
June 18 Jam 1 ft 1:43⅗h June 16 Jam 1-2 ft :49⅗h June 13 Jam 5-8 ft 1:01⅕h

Rath Ronan × **114** B. g, 5, by Belfonds—Ridge Blond, by Durbar II.
Breeder, Abram S. Hewitt. 1945.. 2 0 1 0 $750
Owner, Havahome Stable. Trainer, S. Rutchick. 1944 22 4 3 7 $9,615
Jun. 2-457Jam 1 1-16 1:45⅗sy 6 114 8 63¼ 3½ 43½ Thack'rF8 AlwD 85 OneOnly 114SeaFare 114Bell-the-Cat 12
May28-457Jam 1 1-16 1:46⅗ft 5½ 122 6 41¾ 41 2nk ThackerF3 7000 83 Oatmeal 117D'veShoot118Chal'nH'th 6
Nov.15-442Bel 1 1-8 1:51⅗ft 4 117 4 2nk 3¼ 32¾ Atk'sonT3 5000 79 Gamb'gAndy 104SirAlf'd 111Hubbub 7
Nov.10-447Bel 1 1-16 1:45⅕sy 2½ 117 6 53¾ 67½ 712 Atk'sonT7 6000 74 M'finder 111 Ch'ceMate108SirAlfred 8
Oct.31-447Jam 1 1-8 1:52 ft 4 114 2 12 11 1nk Atk'sonT4 5000 84 SirAlfred 114Gr'nApples 108Rarified 6
Oct.26-447Jam 1 1-8 1:54⅕ft 2½ 114 4 32 33½ 32¼ Atk'sonT5 5000 73 OldUnion 117 SirAlfred 111 HoDown 6
June 17 Jam 1 ft 1:43⅗b June 13 Jam 1 ft 1:45b June 8 Jam 3-4 ft 1:17⅗b

Minefinder **114** Br. h, 5, by Discovery—Pep Time, by Clock Tower.
Breeder, Alfred Gwynne Vanderbilt. 1945.. 3 0 0 2 $850
Owner, Edwin D. Levinson. Trainer, G. Clausen. 1944 15 2 2 2 $6,455
Jun. 7-457Bel 1 1-16 1:45 ft 2 ◆118 4 36 34 32 ArcaroE8 AlwD 85 W'minst'r 117P'pyMiss112Bl.Wh'tl'r 9
May31-457Jam 1 1-16 1:46⅘ft 4 118 4 2h 22 31½ SmithGL7 Alw 80 Magellan 117 Hazard 117 WarMaster 7
May26-457Jam 1 1-16 1:44⅘ft 7 117 2 21 41¾ 44½ SmithGL2 AlwD 87 Leg'dB'rer 112Magell'n113MoonMa'n 7
Nov.15-447Bel 1 1-16 1:45⅕ft 7 116 5 1h 11½ 12 SmithGL1 AlwD 86 P'ceFleet 111Nipsickle 116SunFlame 10
Nov.10-447Bel 1 1-16 1:45⅕sy 30 111 3 11½ 12 15 SmithGL5 6000 86 Ch'eMate 108SirAlfred114G'b'gAndy 8
Nov. 7-447Bel 1 1:39⅗ft 7½ 117 5 54½ 42¼ 45¼ Wri'tWD8 Alw 72 Hazard 111Hav-u-H'rd111Flyi'gHigh 11
June 19 Aqu 1-2 sl :51b June 16 Aqu 7-8 ft 1:31⅕h June 15 Aqu 1-2 gd :54b

Captains Aide **113** B. c, 4, by Quatre Bras II.—Tehani, by Carlaris.
Breeder, Mill River Stable. 1945.. 2 0 0 1 $290
Owner, H. A. Luro. Trainer, H. A. Luro. 1944 18 3 1 3 $5,370
Jun.15-457Bel 3-4 1:12 ft 13 113 7 65½ 64½ 63¼ GuerinE8 AlwD 82 Tarpan 117 DarbyDelilah 108Menex 13
Jun. 6-452Bel 3-4 1:13⅗gd 109 114 9 86¼ 64¾ 32 PackerM1 AlwD 75 Tarpan 119 JustaNote 108 Noview 14
Nov.13-445Bel 1 1-16 1:45⅘ft 17 104 4 31¼ 31 42½ SmithGL1 HcpD 80 LeHavre 121Sw'inHole 111OneOnly 6
Oct.13-446Jam 1 1-16 1:45 sy 27 114 9 915 916 918 McC'ryC3 AlwD 73 Alorayе 112 Stymie 112 Autocrat 9
Sep.25-446Nar 1 1-16 1:46⅗ft 5½ 111 3 44 44½ 32 LynchJ2 Alw 82 Ch'ceYen109Un.Rew'rd 110StarWhiz 6
Sep.11-445Nar 1-70 1:44 ft 2 ◆118 7 33½ 31 11 WestropeJ3 Alw 89 Jamoke 109 Ground Play 111 Alport 9
June 14 Bel 3-8 sy :37⅗h June 12 Bel 3-4 ft 1:23b June 5 Bel 1-2 sy :51b

Zanzibar **114** Blk. g, 5, by Discovery—Hindu Queen, by Sickle.
Breeder, Alfred Gwynne Vanderbilt. 1945.. 1 0 0 0 (—)
Owner, Lt. A. G. Vanderbilt. Trainer, Lee McCoy. 1944..13 2 1 1 $5,290
Jun. 6-452Bel 3-4 1:13⅗gd 19 115 5 64¾ 98¼ 97¼ Mehrt'sW2AlwD 70 Tarpan 119JustaNote108Capt'nsAide 14
Oct. 7-447Bel 1 1-16 1:44⅕ft 4 116 3 54¼ 55 510 M'tensW1 HcpD 81 Port'sCap 116Eye forEye123Corydon 5
Sep.30-448Bel 1 1-16 1:43⅗ft 7-5 ◆122 3 21 32 58½ M'tensW3 HcpD 85 Eye forEye 120SeaFrolic 109Corydon 5
Sep.19-447Bel 1 1-16 1:43 ft 1 ◆116 2 11½ 1½ 21¼ M'tensW1 HcpD 96 C't ofArms122H'steville122Res'teII. 5
Sep. 7-448Aqu 1 1-16 1:45⅘ft 5 111 1 12 12 14 M'tensW1 AlwD 87 Mod'stLad 112Minee-Mo 112Hubbub 6
Aug.25-446Bel 7-8 1:23⅗ft 2½ ◆114 9 78 62½ 55½ ZufeltF4 HcpD 85 Victim 106 Bardia 116 Sea Fare 10
June 17 Bel 1 ft 1:42⅗h June 13 Bel 1 ft 1:42⅗h June 10 Bel 1 ft 1:45⅗h

Noview × **107** B. g, 6, by Challenger II.—Star White, by North Star III.
Breeder, Wayne Johnson. 1945.. 3 0 0 0 $145
Owner, M. Breiner. Trainer, M. Breiner. 1944..23 4 2 4 $9,525
Jun.15-457Bel 3-4 1:12 ft 12f 115 4 54 53½ 52¼ Atk's'nT13AlwD 83 Tarpan 117 DarbyDelilah 108Menex 13
Jun. 6-452Bel 3-4 1:13⅗gd 6 115 1 53¼ 22 43 ArcaroE4 AlwD 74 Tarpan 119JustaNote108Capt'nsAide 14
Jun. 1-454Jam 3-4 1:12 ft 19 112 4 65 65 53½ Atk's'nT4 HcpD 83 Ravenala 120 Still Blue 108 Faiseur 10
Nov.15-444Bel 7-8 1:25⅕ft 35 110 2 75¾ 96 76 Pit'relliJ4 HcpD 77 F Dorko 120Aloraye 112Ok'piLancer 9
Nov.13-445Bel 1 1-16 1:45⅘ft 11 115 5 64¾ 64¾ 69 LeBl'cC3 HcpD 74 LeHavre 121Sw'inHole 111OneOnly 6
Nov. 7-446Bel 1 1:37⅘ft 7 118 5 710 79¼ 910 Atk's'nT5 HcpD 75 Bardia 112 Dora Dear 113 Corydon 9
June 19 Aqu 3-8 sl :37⅗h June 12 Aqu 5-8 ft 1:04b May 26 Aqu 3-4 ft 1:20b

Old Union **114** B. h, 5, by Morvich—Flavia, by Under Fire.
Breeder, Robert L. Carrick. 1945.. 1 0 0 0 (—)
Owner, B. F. Spach. Trainer, W. A. Crawford. 1944 24 7 4 6 $8,945
Jun.11-454Bel 1 1-16 1:46⅗ft 11 114 1 1nk 1h 55¾ PermaneR1 Alw 74 Gal'tCh'ce 116M'rkob'b113M'sWinks 7
Nov.15-442Bel 1 1-8 1:51⅗ft 7½ 115⁑ 2 53 53¼ 610 PittarelliJ2 5000 72 Gamb'gAndy 104SirAlf'd111R'hRo'n 7
Nov.10-447Bel 1 1-16 1:45⅕sy 12 120 2 21½ 22 57½ P'rmaneR1 6000 78 M'finder 111 Ch'ceMate108SirAlfred 8
Nov. 1-447Jam 1 1-16 1:45⅗ft 8 112 2 67 76 710 P'm'neR1 HcpD 79 Le Havre 115 Flaught 119 Noview 7
Oct.26-447Jam 1 1-8 1:54⅕ft 2 ◆117 1 11½ 11½ 1nk P'maneR2 5000 75 SirAlfred 111RathRonan 114HoDown 6
Oct.21-447Jam 1 1-16 1:45⅗sy 10 109⁂2 34 34½ 38 Pit'relliJ2 AlwD 81 OneOnly 120Menex 120GreenApples 9
June 19 (Bel.M.T.) 1-2 sy :50⅗h June 17 (Bel.M.T.) 5-8 ft 1:06b May 31 Bel 3-4 ft 1:21h

---

Charles Town Entries

CHARLES TOWN, WEST VIRGINIA

Wednesday, June 20, 1945

WEATHER CLEAR; TRACK MUDDY

DAILY DOUBLE—FIRST AND SECOND RACES

Entries Run as One.

TRACKMAN'S SELECTIONS

1—Led Astray, Oomph, Bugler.
2—Time Her, Time Burner, Famas Time.
3—Ultima Thule, Lupoba, High Arch.
4—Wayuma, Remolee, Titian.
5—Mr. Jim, Darby Donna, Cherna.
6—SPIKERY, Sun Target, Comedy Player.
7—Edmar Jojan, Alhalon, Annie's Dream.
8—Ted O., Toonerville, Pigeon.

H. J. McGuire.

FIRST RACE—ABT. 4 1-2 FURLONGS. (12:15 P. M.)
4-year-olds and upward. Claiming. Purse $600.

PP.	Horse	Wt.	PP.	Horse	Wt
1	Bugler	113	4	Dedham	114
2	Led Astray	114	5	Oomph	108
3	Rhyme Maker	114	6	Hutoka	108

SECOND RACE—AB. 4 1-2 FURLONGS. (12:45 P. M.)
4-year-olds and upward. Claiming. Purse $600.

1	Famas Time	108	4	Time Burner	118
2	Huracon	109	5	Time Her	113
3	Saxon's Pride	109	6	Laugh and Play	109

THIRD RACE—ABOUT 7-8 MILE. (1:15 P. M.)
4-year-olds and upward. Claiming. Purse $700.

1	Broomoria	113	4	Lupoba	108
2	High Arch	105	5	Ultima Thule	108
3	Garand	118			

FOURTH RACE—CHARLES TOWN C'SE. (1:45 P. M.)
(120 feet more than 3-4 mile.)
3-year-olds and upward. Claiming. Purse $700.

1	Remolee	115	4	Wayuma	118
2	Titian	115	5	Ler-Lin	116
3	Vantryst	116	6	Ten Oaks	108

FIFTH RACE—CHARLES TOWN C'SE. (2:15 P. M.)
(120 feet more than 3-4 mile.)
3-year-olds and upward. Claiming. Purse $600.

1	Cherna	107	4	Mend	108
2	Mr. Jim	113	5	Caulk Field	115
3	Maryland Morn	118	6	Darby Donna	113

SIXTH RACE—ABOUT 7-8 MILE. (2:45 P. M.)
3-year-olds and upward. Allowances. Purse $1,000.

1	Gay Victory	113	4	Spikery	113
2	Comedy Player	111	5	Brooke Argo	111
3	Bombs Away	113	6	Sun Target	111

Coupled: Gay Victory and Sun Target.

SEVENTH RACE—6 1-2 FURLONGS. (3:15 P. M.)
3-year-olds and upward. Allowances. Purse $800.

1	Strolling Lee	110	6	True Lass	108
2	Carlarlass	113	7	Splinter	113
3	James Acre	113	8	Edmar Jojan	110
4	Alhalon	113	9	Constance V.	105
5	Annie's Dream	108			

Coupled: James Acre and Constance V.

EIGHTH RACE—6 1-2 FURLONGS. (3:45 P. M.)
3-year-olds and upward. Claiming. Purse $800.

1	Jollity	115	5	Rolls Rough	112
2	Isle De Pine	105	6	Pigeon	110
3	Ted O.	117	7	Gallant	110
4	Toonerville	110			

PAST PERFORMANCES

OMAHA

(Ak-Sar-Ben)

Omaha, Nebraska

WEATHER FAIR; TRACK FAST

Percentage of winning favorites corresponding meeting 1942, .28; current meeting, ——. Automatic starting gate. Camera finish. Daily Double, first and second races. Entries and field horses run individually.

Indexed Entries Appear Elsewhere in This Issue

1st Oma

5-8 MILE. (Ronnette, July 3, 1942—:58⅘—2—111.) Purse $700. 3-year-olds and upward. Foaled in Nebraska. Claiming. Non-winners of a race in 1945 nor two races in 1944. 3-year-olds, 110 lbs.; older, 118 lbs. Non-winners in 1944 allowed 4 lbs. Claiming price, $1,000.

Gay Grin (M) **109** Dk. br h, 5, by Gay Blade—Chagrin, by Vito.
Breeder, Otto Preuss.
Owner, A. & O. Preuss. Trainer, O. Preuss. **$1,000**
Jul. 2-42^{4}Oma 5-8 1:02 ft 60 114 3 8 8^{10} 8^{11} BazerW^9 Alw 65 PharMill 111 Bunkhouse 114 CaseOn 12
Jun.18-42^{1}Oma 4½ f :58 hy 27 114 6 9 10^{11}10^{23} Pat'os'rD^5 Mdn 47 PatCrow 114 K'nStep'r 111 G.Bey'd 10

Thurston Lad (M) **109** B. g, 7, by Keen Boy—Kitty Ball, by Cherokee.
Breeder, J. E. Armstrong.
Owner, B. Dolan. Trainer, B. Dolan. **$1,000**
Jul. 3-42^{1}Oma 5½ f 1:06⅕ft 9 108* 4 6 4^9 4$^{6\frac12}$†SegerW^8 500 79 SanL'yal 108Kal'dison 117Aksarben 12
†Dead heat.
Jun.30-42^{1}Oma 5½ f 1:08 gd 12 116 5 2 3$^{2\frac12}$ 3$^{4\frac12}$ SheaE^1 500 72 K'nGlo'g 116W'rSkilf'l 116 Don'tte 12
Jun.26-42^{1}Oma 5-8 1:03⅗hy 7½ 115 4 5 5^5 4$^{5\frac12}$ WhiteLJ^9 500 62 L'th'rB. 109,K'nGlo'g 118W'rSk'ful 12

Glenda Mine (M) **104** Ch. m, 6, by Tote—Eagle Arbie, by Everest.
Breeder, J. F. Herian.
Owner, Mrs. N. Carrell. Trainer, J. Carrell. **$1,000**
May28-42^{1}Oma 5-8 1:00⅖ft 73 103*10 10 10^{21}10^{17} PittsM^7 500 67 Sky Jeck 113 Pencode 113 Buy 10

Bear Claws (M) **109** Ch. g, 5, by Bubbler—Emma Hoagland, by Westy Hogan.
Breeder, Bill Berigan.
Owner, O. Eblen. Trainer, H. Devore. **$1,000**
First start.

On the Case (M) **104** Br. f, 4, by Pharacase—On the Go, by Chilhowee.
Breeder, Gus Anderson.
Owner, G. Anderson. Trainer, G. Anderson. **$1,000**
First start.

San Loyal * **118** B. g, 6, by Sangrado—Ever Faithful, by Upset.
Breeder, Perry Reed.
Owner, F. H. Brunning. Trainer, W. D. Stubbs. **$1,000** 1944..14 1 4 1 $1,025
Oct.28-44^{7}Spt 1⅛ 1:54⅗ft 38 117 7 6^{14} 6^{13} 6^{12} Glidew'lP^1 1250 Simkoe 115BrilliantJr. 113Val.Kovia 7
Oct.21-44^{8}Spt 1⅛ 1:54 ft 21 118 8 7^{14} 7^{16} 7^{17} DuhonM^8 1250 Str'gB'nd 113B'ckh't'n 113Recalling 8
Oct.12-44^{1}F.P 3-4 1:13⅘ft 13 117 8 8$^{6\frac12}$ 6$^{6\frac14}$ 6$^{8\frac12}$ BoucherJ^2 1000 74 Zorawar 117MissPriority 114Philcade 8
Oct. 5-44^{7}F.P 3-4 1:15⅗gd 3½ 117 7 6$^{5\frac12}$ 4$^{2\frac12}$ 4$^{1\frac12}$ BoucherJ^2 800 72 Bold Possum 114 Playright 117 Toy 9
Sep.29-44^{2}F.P 3-4 1:17 m 4½ 115 8 7^{11} 5^{10} 4^{10} LaytonB^4 800 57 Gr'ndB'ny 115LittleW'sp 115Fabens 8
Sep.20-44^{8}F.P 3-4 1:15 ft 8 116 10 8$^{7\frac12}$ 5$^{4\frac12}$ 2^1 JessopD^4 800 76 Alergy 108 Nogales 116 Fairlet 10
Sep.13-44^{8}F.P 3-4 1:19⅗hy 4½ 115 10 5$^{4\frac12}$ 3$^{\frac14}$ 5$^{5\frac14}$ DeeringJ^2 800 49 Run'gSue 107HighRoller110ArielBoy 11
Sep. 7-44^{4}F.P 3-4 1:16 ft 7-5 ♦115 5 4^2 1^2 1½ JessopD^5 800 72 Snug 107Prince Gale 110BelleHalma 7

Lakeview Ace (M) **114** Ch. g, 4, by Titus—Royal Julia, by Royal II.
Breeder, Lakeview Ranch Stable.
Owner, S. J. Hossack. Trainer, A. E. Mettz. **$1,000** 1944.. 4 0 0 0 (——)
Jun.14-44^{4}Haw 3-4 1:16⅖sl 149 110 11 10^{12}10^{14}10^{17} WarrenW^2 1200 49 NeatKee 105 Erazal 113 Stoogie 11
Jun. 8-44^{2}Haw 3-4 1:14⅖ft 80 110 5 6$^{4\frac34}$ 8$^{8\frac34}$ 8^{14} WarrenW^7 1000 62 For'nShot 110 LongAgo 113NeatKee 8
May29-44^{2}Haw 3-4 1:14 ft 207 112 9 9^{12}12^{20}12^{18} War'nW^{10} Mdn 60 MyNight 107WiseDon116Actr'ssLady 12
May19-44^{2}Haw 3-4 1:14⅗gd 116 116 8 9$^{7\frac14}$ 9^{18} 9^{21} HensonE^2 Mdn 54 Leg'lEagle 111MyNight111Val'aGino 11

2d Oma

5 1-2 FURLONGS. (Droop, June 18, 1940—1:04⅘—5—112.) Purse $700. 3-year-olds and upward. Claiming. Non-winners in 1945. 3-year-olds, 110 lbs.; older, 115 lbs. Claiming price, $1,000.

Odd Number **115** Blk. g, 10, by Coventry—Matty Jane, by Lion d'Or.
1945.. 1 0 0 0 (——)
Owner, E. G. Cooper. Trainer, E. G. Cooper. **$1,000** 1944..17 3 2 4 $1,155
Jan. 2-45^{9}Psp 1⅛ 1:50⅖ft 37 106 6 4^7 4^5 5^2 ValdezR^7 600 Flip 118 SirMidas 118 LadyHigher 8
Dec.31-44^{5}Psp 7-8 1:30⅗gd 25 113 7 8$^{8\frac14}$ 6^{10} 5^{12} LicataA^3 1000 F5ayPark 110ClaudeK. 117ThePuma 8
Dec.29-44^{4}Psp 7-8 1:35 hy 5½ 117 2 6$^{7\frac12}$ 7^8 7^{11} LicataA^7 800 Carquette 112 Shenuit 108 HavenR. 8
Dec. 3-44^{2}Psp 5-8 1:05⅗hy 8 113* 8 Eased. MasseyD^1 800 Texaldue 114MissN'ine109B'garTer'r 8
Apr. 2-44^{4}Psp 6½ f 1:24 ft 13 118 6 6$^{3\frac14}$ 7^6 6$^{3\frac34}$ CoonR^3 400 SatinMarie 110HavenR. 113WeeBit 9
Mar.26-44^{7}Psp 1-70 1:46⅘ft 5½ 109* 2 5$^{6\frac12}$ 5$^{8\frac12}$ 6^{11} JaspersonJ^4 400 RainCrystal 114Alan 114Corinthian 6
Mar.19-44^{7}Psp 1-70 1:49 ft 4 109* 4 1^h 1½ 3^2 Jasper'nJ^2 400 Alan 112PantingSea 112D'nPayment 7
Mar.11-44^{7}Psp 6½ f 1:24⅖ft 5 115 3 3^3 3^2 3^3 SorciF^3 400 TaySw'p 118,AlvaCov'ry113,Pat'kB. 8
Mar. 5-44^{6}PSP 6½ f 1:28⅖hy 12 115 3 2^8 2^8 2^8 SorciF^1 400 Ronnie 118, Aksarben 113, Rabdol 7
Feb.22-44^{6}Psp 7-8 1:35⅖hy 8½ 112* 9 6^{19} 7^{17} 6^{17} SorciF^4 400 Ronnie117,Rabdol 112,Arnold'sActor 10
Feb.20-44^{5}Psp 6½ f 1:23 ft 11 110* 6 6$^{5\frac34}$ 6$^{3\frac14}$ 3^4 SorciF^8 400 Willow've 108,OddN'mber110,Ronnie 8
Feb.12-44^{5}Psp 6½ f 1:23 ft 4 110* 5 5$^{2\frac12}$ 5$^{3\frac14}$ 3^4 SorciF^6 400 Hi-Hun 113, Bruce B.110,Sky Alarm 6

Burning Step **105** Ch. f, 4, by Burning Star—Step Easy, by Gallant Fox.
Breeder, E. D. & C. W. Williams.
Owner, W. B. Casilear. Trainer, D. Chamblin. **$1,000** 1944..21 2 3 4 $1,355
Jun. 8-45^{6}Whe a6½ f 1:23⅕ft 7½ 108 6 6^{12} 6^{12} 6^8 GarrettL^1 1200 Green Elf 111 Pal 115 Shan Hill 6
May29-45^{6}Whe a5-8 1:02⅘ft 6 114 3 3^5 2^6 2^3 PatnodeJ^3 800 BigSam 119LadyAll 114GrandmaRay 5
Sep. 7-44^{7}Whe a6½ f 1:22 ft 7 114 4 6$^{8\frac12}$ 5^6 4$^{6\frac12}$ Tam'roJ^5 700 CharlieAriel 112ColonialMiss 117Pal 6
Aug29-44^{4}Whe a6½ f 1:24⅗gd 1-2 ♦110 5 3^4 3½ 1^1 TammaroJ^2 700 Walli 115 BelleFeathers 114 DarkAce 8
Aug21-44^{2}Whe a6½ f 1:23⅗ft 5½ 114 1 1$^{1\frac12}$ 1^2 1$^{2\frac12}$ GaitherA^2 700 W'teSea 114Henry'sImp 109Stat'm't 8
Aug12-44^{3}C.F 6½ f 1:23⅘ft 11 108 5 5^3 4^4 4$^{4\frac12}$ WaltersS^7 800 D'sNurse 108 Remolee 113 Jac'sStar 7
Aug. 9-44^{2}C.F 6½ f 1:24⅗ft 7½ 112½ 5 8$^{9\frac34}$ 5^8 5$^{7\frac12}$ PalumboS^1 1400 Fleetest 113½YankPilot 117GrayCall 8
Aug. 3-44^{3}Blr 6½ f 1:29⅖m 3 113 5 4^7 4^7 3$^{3\frac14}$ PalumboS^6 900 MildredR. 114T'aroBras 112½Precise 7

Prompt Return **110** B. g, 12, by Longwood—Fragile, by Irb Monday.
Breeder, C. L. Hall.
Owner, L. J. Marsh. Trainer, L. J. Marsch. **$1,000**

Quotum × **115** Dk. br. g, 11, by Quibbler—Shasta Lady, by Tracer.
Breeder, H. C. McConnell.
Owner, E. W. Abbott. Trainer, E. W. Abbott. **$1,000** 1944.. 4 0 0 0 (——)
Jun.28-44^{4}F.P 1⅛ 1:49⅘ft 15 112 8 8^{13} 5^9 5^{10} PierceL^8 800 62 FarEast 104BoardBill 109DelineBank 8
Jun.17-44^{8}F.P 1-70 1:47⅗ft 30 113 9 9^{14} 7^{11} 6$^{9\frac12}$ FranklinE^2 800 66 Tureen108 PariFavorite113BoardBill 9
Jun.10-44^{8}F.P 1-70 1:47⅕ft 39 109 9 10^{12} 7^{14} 7^{15} Ap'lebeeA^2 800 55 J'bilateBoy108 DuskyMaid108Fairlet 10
Jun. 2-44^{8}F.P 3-4 1:14⅘ft 37 110* 1 9^{20} 9^{19} 7^{18} WintersA^{10} 800 58 Myrna 110 Far East 105 Jacotot 10
Oct. 9-43^{7}F.P 1 1-4 2:09⅖ft 20f 110 11 11^{12}11^{15}11^{18} CassityW^3 1000 47 Purcellville 110,Riposte 104,Pillorlad 11
Oct. 8-43^{8}F.P 1-70 1:47⅘ft 19 112 11 9^{10} 4^4 4$^{3\frac12}$ ScurlockD^3 800 63 RedBurr 107,RedBerry 112,Inductor 12
Sep.30-43^{6}F.P 1⅛ 1:49 ft 24 108 6 6$^{7\frac12}$ 6^{10} 5^{10} CassityW^6 800 62 C.Banner 109,O.Moon111,A.ofSpades 7

Double I. **110** B. c, 4, by Imperial Anhut—Imperial Sally, by Distraction.
Breeder, Jay D. Weil.
Owner, D. Hall. Trainer, D. Hall. **$1,000** 1944.. 8 1 0 1 $575
Jun.30-44^{8}R.D 1-70 1:51⅕sl 9 108½ 2 1^2 1^2 1^h BushV^3 800 53 Total Loss 111 Timeful 114 Toy 8
Jun.23-44^{8}R.D 1-70 1:46 ft 4 105 7 5^{12} 7$^{8\frac12}$ 6^{12} DeLuciaJ^6 800 67 Tetradan 115 Toy 110 Onemore 8
Jun.20-44^{8}R.D 1$\frac{3}{16}$ 2:03 ft 50 104 2 1^3 1$^{1\frac12}$ 3^4 DeLuciaJ^1 1000 60 One toTwo 116Mic.Gold111M'mGray 8
Jun.17-44^{4}R.D 1-70 1:46 ft 35f 102 10 10^{12} 9$^{9\frac12}$ 8$^{8\frac34}$ SylviaE^3 800 70 Brutus 115 WiseHobby 115 Shohola 10
Jun.13-44^{7}R.D 1-70 1:46⅗ft 17f 106 7 8^{13} 5^{10} 6^{11} Ha'c'kMJ^7 800 65 ArielBoy 103BoloElla111TruthfulBud 11

The Puma **115** B. g, 9, by Plucky Play—Jennie Gal, by Sir Gallahad III.
Breeder, Charles S. Howard.
Owner, M. Stubbs. Trainer, W .D. Stubbs. **$1,000** 1944..19 3 4 4 $2,110
Dec.31-44^{5}Psp 7-8 1:30⅗gd 7-5 ♦120 1 2½ 2½ 3$^{3\frac14}$ MailenC^5 1000 FayPark 110ClaudeK. 117Nomonine 8
Dec23-44^{4}Psp 7-8 1:28⅕ft 2½ ♦120 5 5$^{3\frac12}$ 2½ 2^h App'beeA^7 1000 KielsBest 117 Alergy 112 Texaldue 8
Dec.10-44^{3}Psp 7-8 1:27⅘ft 1 ♦118 1 1½ 1^1 1^h JessopD^8 800 Spurious 113RiverbyBoy 117Random 8
Dec. 2-44^{5}Psp 7-8 1:28⅕ft 2 ♦120 6 3$^{3\frac12}$ 2^3 2$^{1\frac12}$ H'wk'thW^4 800 Betsy'sBoy 120MissCont'y114Alghar 8
Nov. 8-44^{2}Spt 7-8 1:31⅘ft 21 117 1 5$^{3\frac12}$ 5$^{2\frac12}$ 5$^{4\frac12}$ CarrA^{10} 1250 L'outRas'l 117LordCh's115St'gBand 10
Nov. 2-44^{1}Spt 7-8 1:30⅗ft 22 116 8 7^9 7^{11} 8^{11} JessopD^6 1200 BigBozo 120B'ieJayne113BrilliantJr. 10
Oct.24-44^{4}Spt 7-8 1:32 ft 14 114 9 9$^{7\frac14}$ 6^8 5$^{7\frac12}$ JessopD^2 1250 BigBozo 112AirRaider 112Bri'tCount 10
Oct.13-44^{2}F.P 3-4 1:14 ft 13 115 5 5$^{3\frac14}$ 2^h 1$^{1\frac34}$ LaytonB^6 800 82 MissPopmom 113Falc'iere 112GayKit 11
Oct.11-44^{2}F.P 3-4 1:14⅕ft 10 116 8 9^{10} 8^9 8^{10} BoucherJ^1 800 71 EmmaRose 113Falconi're113ArielBoy 10

Guinea Lad × **115** Ch. g, 9, by Golden Guinea—Which Witch, by Mad Hatter.
Breeder, Estate of G. G. Wedding.
Owner, K. C. Davison. Trainer, R. Oldham. **$1,000** 1944..13 2 2 0 $1,005
Oct.24-44^{5}H.O 6½ f 1:23⅗ft 16 117 6 5^7 5^8 4^{10} WoodJ^4 600 SylvanDell 114RockHigh 117Pep.Box 8
Oct.19-44^{2}H.O 6½ f 1:24⅗ft 9-5 ♦116 3 2$^{1\frac12}$ 2^2 2^1 LicataA^1 800 Billmar 111 Stagger 110 Jack Star 7
Oct.13-44^{4}H.O 6½ f 1:25⅕ft 6 117 8 4^5 4$^{2\frac12}$ 1$^{2\frac12}$ DentonR^6 600 IdaStreng 115Val.Della114M'etLouan 8
Oct.10-44^{2}H.O 6½ f 1:25⅖ft 7½ 116 2 1^5 1^6 1^5 LicataA^1 600 Jo'nyMoran 116Surveyor116Farcical 8
Oct. 4-44^{7}F.P 1-70 1:47⅗ft 29 116 10 8$^{9\frac14}$10^{14}10^{19} Bri'sonW^{10} 800 57 Bri'tCount 116Amos111P'nceBa'mar 12
Sep.29-44^{1}F.P 3-4 1:16⅕m 8 110* 7 6$^{5\frac34}$ 4^7 4^{11} YocumE^2 800 60 M'sP'pm'm 115Br'tC'nt115W'hCh'la 8

Flying Frank (M) **115** Ch. g, 4, by Cherokee—Lady Chicksands, by McGee.
Breeder, Mrs. Charles W. Moore.
Owner, P. A. Raasch. Trainer, P. A. Raasch. **$1,000** 1944.. 4 0 0 0 (——)
Jun.14-44^{7}F.P 1-70 1:47⅘ft 35 98* 8 8^{20} 8^{35} 8^{37} HallL^1 800 30 D'syChance 104JulietC.106C'tryMiss 8
Jun. 7-44^{8}F.P 1-70 1:47 ft 30 107 8 12^{18}12^{29}12^{22} HaberR^{10} 800 49 Meanwhile114Marcharl 109D'kyMaid 12

3d Oma

5-8 MILE. (Ronnette, July 3, 1942—:58⅘—2—111.) Purse $700. 3-year-olds and upward. Claiming. Non-winners in 1944 nor 1945. 3-year-olds, 110 lbs.; older, 115 lbs. Claiming price, $1,000.

Hornet × **110** Br. g, 11, by Sting—Mollie Darling, by Pebbles.
Breeder, Thomas Piatt.
Owner, A. D. Turner. Trainer, A. D. Turner. **$1,000**
Mar25-42^{4}Pho 3-4 1:13⅕ft 28f 113 12 12 9$^{2\frac12}$ 9$^{6\frac34}$ GrayE^{12} 400 78 Col'lBret 112B'gSpray 107MyG.Tet 12
Mar20-42^{4}Pho 1 1-8 1:55⅗ft 5 113*11 7 6$^{4\frac12}$ 8$^{7\frac34}$ KoykG^2 400 62 PrincePh'r'h 118W'rDon 118Kant'n 11
Mar13-42^{5}Pho 3-4 1:13⅕ft 20 103* 9 8 6$^{5\frac14}$ 6$^{4\frac12}$ YoungW^5 400 80 GeorgiaMiss 112,Velnae 101GalaLady 10
May29-41^{2}Hol 3-4 1:12 ft 24 118 12 12 12^{13}12^{11} Rodrig'zE^9 1000 79 Pl'fulWink 118Godsp'd 108Miser'ant 13

Roger's Rogue (M) **115** Lt. b. c, 4, by Bob Rogers—Lady Macaw, by Macaw.
Breeder, M. J. O'Farrell.
Owner, C. G. Rowan. Trainer, H. F. Miller. **$1,000** 1944.. 5 0 0 0 (——)
Sep.14-44^{3}F.P 1-70 1:49⅘sl 43 111* 6 7^{21} 7^{24} 7^{31} AndradeR^2 1000 34 WeeCapt. 110GallaMint 104ArkQuest 7
Sep. 7-44^{7}F.P 1-70 1:48 ft 33 104* 6 6^{15} 6^{16} 6^{22} PucciB^1 1000 52 Breakdown 104Catalonia106Shin.Sea 6
Sep. 4-44^{3}D.P 1 1:38⅗ft 17f 105*12 12^{19}12^{26}12^{31} PucciB^8 800 54 Rescued 113PhyllisH. 108½Tim.Gr'ck 12
Sep. 1-44^{1}D.P 3-4 1:13⅖ft 39 115 6 6^{14} 6^{16} 5^{18} PucciB^5 Mdn 62 Felicity 112L'yDiscov'y107HighBatts 6
Aug. 5-44^{3}D.P 3-4 1:13 ft 128 112*12 12^{25}12^{26}12^{27} HumesW^6 1000 55 Sc'icCh'm 111AirPower113E'lyRiser 12
June 18 Oma 3-8 gd :39⅖b

Balance Step **115** B. g, 11, by Misstep—Best Balance, by Best Pal.
Breeder, H. A. Gould.
Owner, W. Branch. Trainer, W. Branch. **$1,000**

Town Lace × **105** B. m, 7, by Jamestown—Silver Lace, by Pennant.
Breeder, William H. Goelitz.
Owner, M. Towle. Trainer, R. Wagner. **$1,000** 1944.. 6 0 0 1 $75
Aug 1-44^{6}Stu a 5-8 1:02⅕ft 3½ 110 3 4^8 4^2 3$^{1\frac12}$ Rob'onK^5 1000 Ch'rlieAriel 117TecoTack114HalfInch 5
Jun.30-44^{8}F.P 5½ f 1:09⅘ft 7½ 109 8 9^{16} 9^{15} 8^{15} FranklinE^2 800 59 F'reFilm 101D'leWitch109L'eRedFox 9
Jun.14-44^{1}F.P 5½ f 1:08⅘ft 8 109 9 10$^{9\frac12}$ Bled. FranklinE^1 800 Lit.Sn'rky114C.Jackson 114Narg'ileh 12
Jun. 9-44^{1}F.P 5½ f 1:09⅕ft 4½ 109 5 3^5 3^3 3^3 FranklinE^2 800 69 SunnyOne 109ColleenSue102SilverB. 11
Jun. 1-44^{1}F.P 5½ f 1:08 ft 10 108* 1 7$^{3\frac14}$ 6$^{4\frac12}$ 4$^{2\frac12}$ WintersA^8 800 75 Falconiere 107Droop 107 ConnieAnn 8
May30-44^{3}F.P 3-4 1:18⅖sy 12 108 1 2^1 3$^{1\frac12}$ 5^8 WintersA^8 800 55 Breakdown 105HighRoller109BeWise 11

Fair Radio **110** Ch. g, 4, by Dark Thoughts—Fair Orb, by Royal Canopy.
Breeder, L. S. Whetstone.
Owner, E. & W. Janss. Trainer, S. Devore. **$1,000**
Dec.14-43^{2}B.M 3-4 1:12⅖ft 22-5 112* 8 7^{10} 4^8 4^9 ThaensH^6 1000 77.EdithT. 114,NewBlend117,F'thAl'rm 12
Dec. 3-43^{6}B.M 3-4 1:12⅗ft 27 113 6 8^{10} 8^8 8^{13} GrayA^4 1250 72 FreedomR'g 111,HySpr'd109,Val.Rip 8
Nov.25-43^{4}B.M 1 1:40⅕gd 13 111 7 7$^{7\frac14}$ 6$^{2\frac14}$ 7$^{8\frac12}$ HaritosJ^3 1250 67 PilotBiscuit 114,Nat'sPet 117,Ipako 9
Nov.19-43^{4}B.M 1$\frac{1}{16}$ 1:48⅖sy 8 104* 2 3^7 3^7 4^{17} GruberE^5 Allw 59 SunBy 117,Discus'n112,Congr'ssman 5
Nov. 9-43^{3}B.M 3-4 1:12⅕ft 19-5 112* 2 7^{10} 7^{12} 3^{10} Peders'nG^{7}c1000 77 L'tleVic 114,Val'aCl'd114,RedC'cent 8
Nov. 5-43^{8}B.M 1 1:40 ft 13-5e♦106* 2 3$^{1\frac12}$ 5$^{5\frac14}$ 4^6 VolzkeM^2 1250 71 Lift 111, PilotBiscuit 111, Lleksah 8
Oct.25-43^{8}B.M 1 1:40⅕ft 24 108 4 5$^{4\frac14}$ 5$^{6\frac12}$ 7^{14} DyeG^6 1250 62 Sil'rGrail 113,Visc'ty113,V'inaGypsy 8

Ethel D'Or (M) **110** Ch. m, 6, by Phantom General—Ruth d'Or, by Lion d'Or.
Breeder, W. D. Rorick.
Owner, R. E. Cowee. Trainer, R. E. Cowee. **$1,000**
First start.

Gold Trace (M) **115** Dk. b. m, 5, by Time Maker—Cantine Lass, by Genie.
Breeder, Mrs. F. A. Carreaud.
Owner, R. Kirk. Trainer, F. Kirk. **$1,000** 1944.. 9 0 1 1 $200
Nov. 3-44^{8}Spt 1-70 1:51⅕sy 80 108* 3 5^{15} 6^{14} 6^{16} LavoieP^2 1200 Bip 118 Erazal 112 Bud-On 10
Oct.30-44^{7}Spt 1-70 1:54⅕ft 42 106* 8 9^{14} 8^{15} 8^{15} KlinderC^3 1250 IronWorks 111MaxForst111Cloe-Fli't 10
Oct.27-44^{2}Spt 7-8 1:31⅗ft 69 112* 8 6$^{7\frac12}$ 5^7 4$^{5\frac34}$ LavoieP^4 1250 Imp'lJones 117Bopenko 117Liberator 10
Oct.23-44^{1}Spt 5-8 1:02⅘ft 50 113 6 8^{14} 8^{18} 9^{15} DuhonM^5 1250 Mismark 110 CountChat 115 Simkoe 10
Oct.12-44^{2}F.P 5½ f 1:08⅖ft 17 115 7 4^2 2½ 3$^{4\frac12}$ DuhonM^2 800 76 Mutinous 115M'sDuncan109M.Silver 9
June 19 Oma 3-8 ft :37⅗h

Real Proud (M) **110** Ch. m, 5, by Sangreal—Proud Princess, by Hildur.
Breeder, C. Andrade III.
Owner, R. J. Hughes. Trainer, R. J. Hughes. **$1,000** 1944.. 8 0 0 1 $50
Oct.13-44^{7}F.P 1-70 1:47⅕ft 43 109 7 7$^{7\frac34}$ 7^8 7^{13} BeverlyA^4 800 65 V'dinaBishop 112L'kal'ng112SirJ'my 10
Oct.10-44^{1}F.P 3-4 1:15 ft 39 113* 7 11^{10}10^{10} 9^{11} HumesW^8 800 66 Ambr'nded 110Mutin's 116JoyTonto 12
Sep.29-44^{4}F.P 5½ f 1:09⅗m 30 112 6 7^{19} 7^{19} 7^{26} JessopD^4 800 49 C'ntChat 115Or'geC'nty115TryFlight 7
Sep.15-44^{1}F.P 3-4 1:15⅗ft 22 106* 6 6$^{6\frac12}$ 6$^{5\frac34}$ 9^{10} SheltonA^7 1000 64 HighBrown 107RobsPride 109Precon 9
Jun.30-44^{1}F.P 3-4 1:15 ft 19 108 2 6$^{7\frac12}$ 6$^{9\frac12}$ 7^{10} FranklinE^8 800 67 RollsDay 113 Fylfot 113JohnTho'as 9
Jun.22-44^{8}F.P 5½ f 1:09⅗gd 20 105 10 9^{12} 8^{13} 8^{18} JessopD^6 900 62 Sunb'rst 107K.Glo'ming110M.Letitia 12
Jun.15-44^{1}F.P 3-4 1:16⅕ft 4 109 1 10^{12}10^{18}10^{22} FranklinE^{10} 800 49 Ch.Taker 114Ann'sCh'ce109Br'nC'et 10

Sweet Eloise (M) **110** B. f, 4, by Peace Chance—Keyway, by Pompey.
Breeder, Charlton Clay.
Owner, R. W. McDonnel. Trainer, R. W. McDonnel. **$1,000** 1944..10 0 0 0 $40
Oct. 6-44^{7}F.P 3-4 1:14⅗ft 30 109 7 10$^{9\frac14}$11$^{8\frac14}$10$^{7\frac12}$ DuhonM^3 1000 71 MagicFate 108CassaBoy 116StayBoy 12
Sep.29-44^{8}F.P 3-4 1:17⅖m 39 110½ 9 8^9 7^{11} 7^{11} BrinsonW^6 1000 54 VanOr 111RobsPride 116BoldPoss'm 10
Sep.21-44^{2}F.P 3-4 1:17⅖hy 21 107 5 3$^{4\frac12}$ 5^5 5$^{9\frac14}$ FranklinE^3 1000 56 Memphis Bud 107VanOr 110 Precon 10
Sep.15-44^{3}F.P 3-4 1:15 ft 29 106 3 2$^{1\frac12}$ 4$^{1\frac34}$ 4$^{8\frac12}$ BeverlyA^2 1000 73 JackieB. 104MagicFate105½E'yBride 8
Sep.12-44^{2}F.P 3-4 1:19 m 18 111 11 7$^{7\frac14}$ 6$^{8\frac12}$ 6^{10} BeverlyA^9 1000 47 Rovito 109Precon 106MissChampion 11
Aug23-44^{3}D.P 3-4 1:14 ft 51 110 12 11^{14}11^{18}11^{18} FranklinE^9 Mdn 59 R'yalLady 110BigBlitz110Ambranded 12
Jun. 8-44^{2}Whe a 6½f 1:24 ft 15 112 7 7^{16} 7^{21} 7^{23} DewainS^6 700 EchoBell 110Yell'wSilk116½Delcharm 7
May25-44^{2}Beu 3-4 1:16 sy 11 111 1 6$^{4\frac12}$ 5^4 4$^{9\frac34}$ KnisleyC^7 800 66 PhyllisH.103Br'wnville 110Synkaman 7
May11-44^{3}Beu 3-4 1:15⅗sl 14 103 4 5^{10} 6^{12} 6^{16} YocumE^2 800 62 F'tainG've111 ScottyB.116J'yG'nock 6

4th Oma

5-8 MILE. (Ronnette, July 3, 1942—:58⅘—2—111.) Purse $800. 3-year-olds and upward. Fixed weights. Non-winners at a claiming price of $1,250 or over since May 30, 1944. 3-year-olds, 110 lbs.; older, 115 lbs.

Harvey V. **115** B. g, 5, by Keen Boy—Crispie Book, by Bookbinder.
Breeder, Miss Irene Vanier.
Owner, J. E. Bilbrey. Trainer, J. E. Bilbrey. 1944..17 3 1 1 $1,725
Oct.30-44^{7}Spt 1-70 1:54⅕ft 23 115 6 10^{15}10^{18} 9^{18} PucciB^9 1250 IronWorks 111MaxForst111Cloe-Fli't 10
Oct.24-44^{5}Spt 7-8 1:31⅕ft 41 114 1 6$^{7\frac12}$ 7^{11} 7^{15} PenaM^6 1250 G'tPr'cess 109½LittleMinx108Polaris 10
Oct.12-44^{6}F.P 3-4 1:13⅗ft 22 112 1 1^h 4^3 6$^{7\frac12}$ LaytonB^8 1250 76 BobOn 115GiantP'cess 112L'outR'al 8
Sep.23-44^{9}F.P 3-4 1:15 gd 12 112* 1 6$^{4\frac14}$ 6$^{7\frac12}$ 6^{10} LaytonB^5 1250 67 Sunburst 110PhilsPet106VictoryPlay 6
Sep.20-44^{3}F.P 3-4 1:14 ft 3 115 1 3$^{\frac14}$ 3$^{5\frac12}$ 5$^{9\frac14}$ JessopD^3 c1000 73 Run'gSue 105TideWay 113C.Jackson 6
Sep.15-44^{4}F.P 3-4 1:14⅘ft 6 111* 1 1^8 1^3 1^8 JessopJ^{11} 800 79 E'aRose 113Jubi'teBoy 108ThePuma 11
Sep.12-44^{1}F.P 3-4 1:18⅗m 15 110* 4 7$^{8\frac12}$ 7^{12} 8^{11} JessopJ^4 800 48 GoldFlag 110 Gabe 115 Wing o Blue 9

Hi-Gee (M) **110** B. g, 3, by Higher—Ogygia, by Crimper.
Breeder, Darrel C. Davison.
Owner, K. C. Davison. Trainer, R. Oldham. 1944.. 3 0 0 0 $25
Oct.18-44^{3}H.O a 5-8 1:01⅕ft 3½ 111 3 3$^{1\frac12}$ 3^4 3$^{3\frac14}$ LicataA^6 Alw SonWolf 110 IrishRain 109 Pirateer 6
Oct.10-44^{1}H.O a 5-8 1:02 ft 9 118 3 2^2 3^2 3$^{1\frac14}$ LicataA^6 Mdn SaucyAnn 115SonWolf 118IrishRain 7
Oct. 3-44^{4}F.P 3-4 1:15⅗ft 38 112 5 8^{11} 8^{13} 9^{25} BoucherJ^4 1500 49 Bellezza 102JesBlitz'n112Vin.Harv'st 9
Sep.21-44^{4}F.P 5½ f 1:10⅖hy 13 110 4 6$^{8\frac12}$ 6^8 6^{15} LaytonB^6 Alw 56 Neaqueen 113Sw'gSister 113JoeM.Jr. 7
Jun.21-44^{4}F.P 4½ f :58 m 40 114 3 3^7 3^{10} 4^{10} KeeferH^8 800 63 MaeWatch111H'yTwist 114St'lWater 10

Anis Tip (M) **110** B. f, 4, by Brokers Tip—Animate, by Stimulus.
Breeder, Marion J. Petsch.
Owner, M. Petsch. Trainer, M. Petsch.
First start.

May Keen × **105** B. g, 7, by Keen Boy—Leola May, by Sonny Boy.
Breeder, Rosa Owen & Son.
Owner, L. R. Owen. Trainer, L. R. Owen. 1944.. 8 1 1 2 $785
Nov. 9-44^{6}Spt 5-8 1:03 ft 23 112½ 5 6^{10} 5^9 6$^{7\frac34}$ H'sw'thW^6 1250 Super 113BorderSis 112PrivateHowie 10
Oct.30-44^{1}Spt 5-8 1:02⅗ft 45 112 4 5^{10} 5$^{9\frac12}$ 3^8 FranklinE^8 1250 CountChat 110TwoGrand 112DaisyA. 10
Oct.21-44^{1}Spt 5-8 1:01⅘ft 28 111 6 7$^{8\frac14}$ 7^{10} 8^{16} DuhonM^7 1500 Lib'tyFlight 118Bagn'll 109SilverToy 9
Oct.14-44^{1}F.P 3-4 1:14 ft 29 113 1 2^1 1^h 3$^{3\frac14}$ BeverlyA^9 1000 79 Prahs 108LibertyFlik116W'tchChilla 11
Oct.10-44^{3}F.P 5½ f 1:07⅘ft 15 113 2 7^{11} 6$^{6\frac34}$ 6^{11} BeverlyA^8 1000 73 S'nyOne 113BettyBane 113C'ntChat 8
Oct. 7-44^{1}F.P 3-4 1:14⅗ft 4½ 110 1 3^8 4$^{2\frac12}$ 6$^{7\frac34}$ JessopD^8 1000 71 PhilsPet 108Alergy 114BlondieJayne 8
Oct. 3-44^{3}F.P 3-4 1:15⅕ft 5½ 113 1 1^h 2$^{1\frac12}$ 2^8 BeverlyA^1 1250 73 V.Dorothy 111Karl'sBest 116 Gabe 7

Case On **115** B. g, 5, by Pharacase—On the Go, by Chilhowee.
Breeder, Gus Anderson.
Owner, G. Anderson. Trainer, W. D. Stubbs. 1944..11 1 0 1 $600
Oct. 5-44^{2}F.P 3-4 1:16⅖sl 20 117 7 5$^{2\frac14}$ 5$^{4\frac12}$ 5$^{7\frac34}$ BoucherJ^1 800 62 Fairlet 117 Philcade 109 Jeanco 8
Sep.30-44^{2}F.P 3-4 1:18 hy 38 116 8 8^{15} 7^{10} 7^{10} PucciB^5 1000 52 F'tainG've 108Accurate113An'b'sGirl 8
Sep.22-44^{7}F.P 1-70 1:47 ft 17 116 9 4^6 9^{12} 9^{13} JessopD^1 800 66 That-a-Lady 108Tureen 111Manhunt 9
Sep.16-44^{8}F.P 1-70 1:46⅗ft 21 114 9 8$^{7\frac34}$ 7$^{8\frac14}$ 5$^{4\frac12}$ JessopD^6 800 76 D'byDemon114Karl'sBest 109MikeK. 10
Sep. 9-44^{1}F.P 3-4 1:15⅗ft 10 116 8 6$^{5\frac14}$ 6$^{5\frac12}$ 5^4 DeeringJ^6 1000 69 BayWhisk 111Nogales 111Gr'dBonny 8
Sep. 4-44^{2}F.P 3-4 1:16⅗ft 9-5 ♦115 7 7$^{4\frac34}$ 5$^{\frac34}$ 1^{nk} JessopD^3 1000 69 Val.Circe 112Unhampered 107Jeanco 9
Aug28-44^{6}D.P 1 1:46 hy 25 116 10 8$^{7\frac34}$ 7$^{9\frac12}$ 7^{11} DuhonM^4 800 37 D'byDemon 116MikeK.111Karl'sBest 10
Aug24-44^{3}D.P 1 1:40 ft 10 116 9 3^8 7^{11} 7^{13} FranklinE^5 1000 65 Ttennob 116Exclamation111Manhunt 9
Aug15-44^{2}D.P 3-4 1:14 gd 5 118 8 9$^{7\frac12}$ 9$^{9\frac14}$ 8$^{8\frac12}$ SegerW^{10} 1000 68 S'nSqu'll 108WeeCap'n118CatnipHill 12

To a Tee × **115** Br. h, 7, by Ariel—Inscrutable, by Ramus.
Breeder, John Marsch.
Owner, R. Wagner. Trainer, R. Wagner. 1944..10 2 2 0 $1,925
Sep.11-44^{1}Haw 3-4 1:13⅖ft 19 115 11 8^{10}11^{14}12^{20} HigleyJ^3 1400 60 Black Fire 117 Alan F. 110 Minedda 12
Sep. 1-44^{2}Was 3-4 1:15⅖sl 24 117 9 6$^{5\frac34}$ 8^{14} 8^{14} GarnerW^{11} 1500 56 Rex-Avis 109E'ly nS'art109StageD'r 11
Jun.23-44^{1}Was 3-4 1:13⅖ft 8½ 120 11 9^6 8$^{7\frac12}$ 8$^{6\frac12}$ LoweW^5 1500 73 L'leMon'ch 116K'pFly'g115FreeStyle 12
Jun.20-44^{2}Was 3-4 1:13⅕gd 5 117 4 8$^{7\frac34}$ 7$^{9\frac12}$ 7^{12} SmithFA^1 1500 69 DoubtNot 114M.Monarch115Bl.Mark 9
Jun. 9-44^{1}Haw 3-4 1:14⅗sy 2½ ♦115* 6 5$^{6\frac12}$ 5^{11} 5$^{9\frac14}$ FreemanS^4 1250 66 EverFlying 113S'geDoor106Etheldale 8
May31-44^{7}Haw 3-4 1:15 sy 3-2 ♦116 4 4^2 5$^{5\frac12}$ 6$^{8\frac12}$ SmithFA^4 1650 64 FloatAway 111 Anxiety 106 SomeAd 6

5th Oma

3-4 MILE (Out of Chute). (Susi Q., June 4, 1938—1:09⅗—3—104.) Purse $800. 3-year-olds and upward. Claiming. Non-winners in 1945. 3-year-olds, 110 lbs.; older, 117 lbs. Non-winners since October 31 allowed 4 lbs. Claiming price, $1,300; if for less, 2 lbs. allowed for each $100 to $1,100.

Pharachicle (M) **113** Br. h, 7, by Scat—Honorfine, by Pharamond II.
Breeder, C. J. Madden.
Owner, W. D. Korick & L. O. Lane. Trainer, L. O. Lane. **$1,300**
Jun.18-42^{3}Oma 3-4 1:15⅘hy 42 116 7 6 5^{10} 6$^{9\frac34}$ Armst'gW^8 Mdn 60 MikeK. 109Val.Della 104L.C'stance 12
Jun.13-42^{2}Oma 3-4 1:15 sl 20f 114 12 7 6^{18} 6^{14} Armst'gW^1 800 60 CibleSnow 107LarryS. 116WhatNow 12
May29-42^{6}Oma 3-4 1:12 ft 19f 116 10 10 10^{17}10^{16} Armst'gW^8 1000 73 LadyBallet 110Alergy 110MistyMiss 12

Mowrea 109 Blk. g, 7. by Mowlee—Rea, by John P. Grier.
Breeder, James E. Simmons. 1945.. 3 0 1 2 $175
Owner, Mrs. L. Pye. Trainer, G. Pye. $1,100 1944..15 2 1 2 $1,500

Jun. 7-45^{3}Whe	a5-8	1:03⅗ft	2	116	5	5^{5½}	4^{4½}	3^1	RobisonM^3	600		LetitiaS. 111 G-a-Mile 115 ByEaster	6
Jun. 4-45^{3}Whe	a4½ f	:59⅘hy	5	118	5	4^{4½}	4^{7½}	3^{5½}	RobisonM^6	600		ArielsElite 113 G.-a-Mile 114Bolhard	7
May29-45^{8}Whe	a6½ f	1:24⅗ft	5½	119	1	2^1	2½	2^1	RobisonM^2	700		BoloBrook 114Illka 119 BargainBoy	6
Sep. 1-44^{4}Mar	6½ f	1:27⅘ft	46	114*	7	2^h	4^{2½}	5^{7½}	MorrisJ^8	800		HardLoser 118 ClayHill 118 Shailleen	8
Aug30-44^{3}Mar	5½ f	1:11 ft	3	118	2	7^5	7^8	7^{9½}	GrantP^5	800		Remolee 118 Penden'ro 113 C'leTime	8
Aug25-44^{4}Mar	6½ f	1:29⅗ft	2	113	4	1^h	1^3	1^4	GrantP^5	800		Glor'sSec 112 C'rieWh'z 105 FrankH.	8
Aug23-44^{1}Mar	5½ f	1:10⅕ft	4	113	5	2^1	2½	2^{1½}	GrantP^8	800		Broomoria 106 Wintime 106 My Exit	8
Aug. 3-44^{1}Blr	6½ f	1:27⅖m	14	115	4	8^{11}	9^{27}	9^{37}	PalumboS^2	800		DinnaCare 117R emole 117 Shailleen	10
May18-44^{1}Ran	5½ f	1:09⅖sl	11	117	3	4^{3½}	2½	1^n	CarrilloE^1	1000	76	T'myCall 117Cop'ette 112G'dNature	7
May12-44^{1}Ran	5½ f	1:08⅗ft	29	115	6	4^9	4^7	4^{6¾}	P'toneM^6	1000	73	ValeDove 112DubsTimes110MadTime	8

Antena 103 Br. m, 11, by Ariel—Brown Charmer, by Brown Prince II.
Breeder, W. B. Miller.
Owner, Marks & Rouse. Trainer, L. W. Marks. $1,300 1945.. 5 1 2 $2,440

Oct. 1-44^{7}Pla	7-8	1:26⅖ft	13	113	6	5^5	2^4	2^4	WhiteD^1	Hcp		SilverT'son122March'gF't PhotoF'sh	6
Sep.28-44^{6}Pla	7-8	1:27⅖ft	2¼	117	6	6^7	5^2	3^1	BlackRW^6	Alw		St'kw'th 114V'naGypsy 117Ep'dooit	6
Sep.10-44^{7}Pla	1⅛	1:46 ft	8¾	109	8	8^{7¼}	7^{12}	7^{13}	BlackRW^6	Hcp		S'verT'son 120DryBelt 109JustIslam	8
Sep. 8-44^{6}Pla	7-8	1:26⅖ft	6¾	113	6	6^7	4^{1½}	1^1	BlackRW^7	Alw		Kelisto 113El't'cHeels 115JunesF'st	7
Sep. 2-44^{7}Pla	6½ f	1:23 ft	28	114	6	6^{11}	3^{2½}	1½	WhiteD^2	1000		D'tyKr'ock 117D'sent 114W'omeL'y	7
Jul. 8-44^{5}V.P	a7-8	1:27⅖ft	10	108	8	5	5^9	4^7	BlackRW^5	Hcp		H'psMyDear 113C'aDonna 110S.Lad	8
Jul. 1-44^{7}P.P	1	1:45⅗sl	2¾	116*	4	1	1^5	1^7	Bl'ckRW^3	1000		Antena 116PepperPot115B'kMemZry	6

Waringa X 113 Blk. g, 10, by War Instigator—Horinga, by Horron.
Breeder, Fred M. & Pearl Gossard.
Owner, R. Kirk. Trainer, F. Kirk. $1,300 1944..17 2 4 3 $2,020

Nov.10-44^{9}Spt	1 1-8	2:01 m	5	117	6	5^6	4^5	4^4	DuhonM^6	1200		V.Nymph 114P.Laureate112A.L.Syne	7
Nov. 8-44^{7}Spt	1 5-8	3:00 ft	4	117	3	3^{7½}	4^{7½}	5^{4½}	JessopD^6	1500		TheGen'l 113½Q'nIslam 109G'tSer't	6
Nov. 4-44^{7}Spt	1 5-8	2:59 sl	3½	111	5	3^2	3^{3½}	3^5	JessopD^3	1250		Passan 103R'mBreeze117Ace ofSp'es	8
Oct.31-44^{7}Spt	1⅝	3:00 ft	2	♦115	2	2½	2^{1½}	2^{2½}	JessopD^5	1250		Beckh'ton 112M'while 110ShinPl'ter	7
Oct.26-44^{8}Spt	1 7-8	3:26⅘ft	7	115	4	4^{3½}	3^7	2^{10}	JessopD^3	1500		Pilatesun 111Bolivar 110Ace ofSpa's	7
Oct.20-44^{8}Spt	1 5-8	2:57⅗ft	14	113*	4	5^{6½}	5^5	5^{6¼}	H'sw'thW^2	1600		FlyingH'ess 105KeyMan 108½Bolivar	8
Oct.14-44^{9}F.P	1⅛	1:48⅘ft	8½	110	8	7^8	6^{4½}	4^{3¼}	DuhonM^7	800	77	D'byD'mon 110Shin'gSea109DaleDay	8

June 18 Oma 1-2 gd :53⅖b

Dissent 106 Br. m, 10, by Wildair—Agremeent, by War Cry.
Breeder, C. T. Boots.
Owner, L. J. Marsh. Trainer, L. J. Marsh. $1,200

Bonzar X 113 B. g, 8, by Alcazar—My Bonnie, by Gallant Fox.
Breeder, Arthur B. Hancock. 1945.. 1 0 0 0 $25
Owner, G. Houston. Trainer, G. Houston. $1,300 1944..10 1 3 0 $1,275

Jun. 8-45^{4}Whe	a5-8	1:02⅗ft	4½	111	4	4^5	4^3	4^4	VanB'enT^4	800		Ch'sLady 111M'terBird 116MadTime	5
Jun.29-44^{5}Whe	a1⅛	1:55⅗sy	7	118	5	5^{11}	5^{11}	5^{14}	BalducciA^3	Alw		ValeDove 113WhiteFord 118K'gJoy	5
Jun.24-44^{7}Asc	1⅛	1:46⅕gd	9-5	114	5	4^3	3^4	4^7	Da'rtyW^4	HcpO		StingyLady 117BoldRisk 113½LaRue	5
Jun.17-44^{7}Asc	1-70	1:44⅕ft	7-5	♦111	7	1^1	1^2	2^{nk}	VailS^8	HcpO		St'gyLady 109FrouFrou108Ma'atime	9
Jun.10-44^{7}Asc	1-70	1:51⅖sy	9-5	♦115	8	5^{2½}	3¼	6^{4¾}	WarnerK^2	HcpO		Nominee 108 LuckyMaid 108 Beamy	8
Jun. 7-44^{7}Asc	1-70	1:44 ft	4	113	6	1^5	1^6	1^8	WarnerK^1	Alw		Nominee 110 L'kyMaid 106 BoldRisk	7
Jun. 2-44^{7}Ran	1-70	1:51⅘sy	2½	♦113	5	1^{1½}	1^5	2^n	WarnerK^6	Alw	55	BoldRisk 113Gr'di'so113An'th'rGuess	7
May27-44^{6}Ran	1-70	1:45⅖sl	35	109	7	4^6	4^6	4^{12}	LavoieP^3	HcpO	75	Sickletoy 114 Miss Ethel 116 Venci	11

June 18 Oma 5-8 gd 1:05⅗b

6th Oma

5-8 MILE. (Ronnette, July 3, 1942—:58⅘—2—111.) Purse $700. 3-year-olds and upward. Fillies and mares. Fixed weights. Non-winners in 1945. 3-year-olds, 105 lbs.; older, 110 lbs.

Fluther (M) 110 Ch. f, 4, by Diavolo—Mica, by Fair Play.
Breeder, Charlton Clay.
Owner, C. E. Higgins. Trainer, C. E. Higgins.

Blond Bomber (M) 105 B. f, 3, by Burgoo King—Beauty Slave, by Black Toney.
Breeder, Idle Hour Stock Farm.
Owner, C. G. Rowan. Trainer, C. T. Hall. 1944.. 8 0 3 0 $300

Aug. 3-44^{3}D.P	5-8	1:00⅖ft	7	110*	3	6^5	8^{11}	7^{14}	BrinsonW^{12}	1500	71	Vista 115Bellezza 115FlyingEntree	12
Jun.30-44^{4}F.P	5-8	1:02⅕ft	2	114	6	6^{11}	4^{9½}	2^{10}	CalvinC^4	1000	71	JesBlitzen 111V'taHar't 116ScottsI'n	6
Jun.17-44^{9}F.P	4½ f	:56 ft	2½	♦111	6	2^h	3½	5^{4½}	PenaM^4	Mdn	78	TedG'ner114 K'p'sR'w'd106P'yPlane	9
Jun. 7-44^{4}F.P	4½ f	:55⅗ft	4	112	1	5^6	3^{3½}	2^{1½}	PierceL^3	1250	83	Li'tDonna 107MaeWatch112J.Blitzen	9
May30-44^{4}F.P	4½ f	:58⅕m	8½	109	8	7^{4¾}	4^1	2^1	PierceL^7	1000	71	KantI.104 RedBlitzen 108 MyBlitzen	9
Mar28-44^{2}O.P	1-2	:49 m	17f	118	12	11^{8½}	9^{7½}	9^{13}	RobartE^{10}	Mdn	77	BelBay 118,MiaMaria118,Dav'sSister	12
Mar23-44^{3}O.P	1-2	:49⅗sl	37	118	11	10^{12}	10^{10}	10^{16}	HustE^{10}	Mdn	71	FireShip 118,MiaMaria118,Dav'sSis'r	11

Francila 110 B. m, 8, by Fort Churchill—Patsy Carter, by Sweep.
Breeder, E. J. Brown & C. Crandal.
Owner, Miss P. Greenwood. Trainer, C. Willingham.

Aug28-42^{2}Lga	3-4	1:12 ft	3½	♦113	3	1	1½	4^{2¾}	DyeG^4	700	84	M'tycar 118FortMabel 113NewTrial	9
Aug21-42^{5}Lga	3-4	1:12⅖ft	10	112	1	1	1^2	2^h	DyeG^1	700	85	B.Slipper 112Mighty'r 117Ft.M'bel	8
Aug16-42^{1}Lga	1	1:39⅗ft	37	109	1	3	6^4	6^{17}	BassettA^1	600	61	Renton 114 Tr'nSignal 114 Pho.Fin.	7

Hanid X 110 Ch. m, 7, by Economic—Mint Dinah, by Mint Briar.
Breeder, Jerry H. Louchheim.
Owner, Mrs. P. Morris. Trainer, P. Morris. 1944..13 5 0 1 $5,621

Nov.13-44^{5}Rkm	3-4	1:13⅖gd	3	♦111	2	1^h	7^{5½}	7^{15}	ChaffinC^2	Alw	70	PageII. 114 Albatross 112 LostGold	7
Oct.12-44^{11}Rkm	3-4	1:13 ft	2	♦111	1	1^{1½}	1½	5^{3¾}	Can'ngW^{10}	Alw	83	S'ntaElisa 111Albatr'ss 111D'ryLady	12
Sep. 5-44^{6}Nar	3-4	1:11⅘ft	4	105*	2	1^1	1^{1½}	1¾	BiancoE^7	Alw	88	PageII. 120 Hopeville 108 SantaElisa	9
Aug28-44^{7}Nar	3-4	1:11⅗ft	17	105*	6	2½	1½	6^4	BiancoE^4	Alw	85	Roziante 113 Cream 1 Aboyne	11
Aug. 9-44^{6}Rkm	3-4	1:12 ft	14	102*	1	2½	4^4	9^{11}	BiancoE^5	Alw	76	Mintlock 126D'mParade119Joh'nyJr.	10
Jul.24-44^{5}Rkm	3-4	1:13⅕ft	2½	♦104*	3	1^2	1^2	1^{3½}	BiancoE^8	4000	81	Endy 111HonestGeorge 98MaryAlice	12
Jul. 3-44^{5}Del	3-4	1:11⅗ft	10	114⁂	1	1½	2^1	3^{4½}	BiancoE^8	AlwD	84	Swiv 124DawnAttack119DarkDang'r	8

Lena May (M) 110 Ch. m, 5, by Johnnycake—Lola May, by Swing Loose.
Breeder, C. E. Beall.
Owner, C. E. Beall. Trainer, C. E. Beall.
First start.

Flying Latch (M) 110 B. m, 5, by Flying Ebony—Latchstring, by Infinite.
Breeder, C. E. Perkins.
Owner, P. J. Nicotero. Trainer, P. J. Nicotero.

Oct. 6-43^{1}F.P	3-4	1:14⅗ft	19	110	1	4^2	5^{6½}	6^{7½}	Hi'b'tLPvt^{12}	800	69	MayK'n 110,RedB'rr108,L.YearL'dy	12
Sep.24-43^{8}F.P	3-4	1:15⅗ft	15	110	7	7^8	7^{5½}	6^{4¾}	Hil'b'tLPvt^6	800	67	Proletarian 113,Fittstown108,RizRaz	10
Jul. 4-42^{3}Oma	1-70	1:46 ft	49-10	100	4	7	7^{9½}	6^{11}	SchunkD^9	800	65	P'riFav'te 111,Bl.Sl'per 108,B'shfoot	12
Jul. 1-42^{7}Oma	1-70	1:44 ft	22-5	105	2	11	12^{10}	12^{15}	BovineV^7	800	71	G'dJustice 114,L'kyLela102,HotDare	12
Jun.24-42^{4}Oma	1-70	1:44 ft	16	100	10	10	7^{7¾}	2^3	PenaM^{10}	800	83	J'sticeC'rt 114,OldRose 109,Chicwin	10
Jun.20-42^{3}Oma	1-70	1:49⅖m	8	102	7	3	1^2	2^h	JessopD^1	800	59	Agotaras 114,M'rlieMay109,M'chieB	12
Jun.17-42^{3}Oma	3-4	1:11⅗ft	38	110	1	6	5^8	4^{5¼}	BiancoC^{11}	Mdn	86	G'ldMike 115,D'leLady110,Is'dEmp'r	11

7th Oma

5 1-2 FURLONGS. (Droop, June 18, 1940—1:04⅘—5—112.) Purse $700. 3-year-olds and upward. Claiming. Non-winners since July 4. 3-year-olds, 108 lbs.; older, 113 lbs. Claiming price, $1,000.

Lady Wynona (M) 103 Br. m, 6, by Coventry or Colimore—Miss Wynona, by Prince Hermis.
Breeder, L. A. Shboe.
Owner, L. A. Shobe. Trainer, C. Mitchell. $1,000

Jun.23-42^{2}F.P	5½ f	1:07⅗gd	8f	110	8	10	11^{22}	11^{18}	Corn'yW^{11}	1000	62	M'sLetitia 110S'ernD'ky 110Primzo	12

Portola Star 108 Ch. g, 11, by Runstar—Leggogal, by Dr. Leggo.
Breeder, Mrs. John Rosekrans.
Owner, R. & F. Kirk. Trainer, F. Kirk. $1,000 1944.. 3 1 0 0 $550

Jun.28-44^{1}F.P	5½ f	1:08 ft	5½	114	3	6^5	4^3	4^{3¾}	HaberR^3	800	79	Sunburst 109 Droop 104 Big Scat	8
Jun.23-44^{8}F.P	5½ f	1:08⅘ft	12	116	6	3^3	3^2	1^n	HaberR^7	800	79	G.Princess 106D'leWitch111M.Bloom	9
Jun.20-44^{2}F.P	5½ f	1:08⅗ft	8	114	2	3^{1½}	3^8	6^{10}	FranklinE^4	800	70	Ch'kJac'n 114D'usDame108Sh'dR'er	8
Sep. 6-43^{3}F.P	3-4	1:17 ft	8½	113	5	8^7	7^6	5^{2¾}	Fr'klinE^4	800	62	TownLace 110,WhipSnake110,Aljack	8
Sep. 2-43^{2}F.P	3-4	1:15⅖ft	9-5	♦115	3	2½	1^1	1^h	FranklinE^7	800	73	SafeBid 108, Tureen 110,Mutinous	7
Aug31-43^{2}F.P	3-4	1:15⅗ft	7½	109	2	5^{5½}	3^{4½}	4^{5½}	BaileyW^8	800	66	StreetArab 114,SkyPirate114,Mi-Due	9

Pairrio (M) 108 B. m, 6, by Pairbypair—Kerrio, by Kilkerry.
Breeder, C. Andrade III.
Owner, M. Towle. Trainer, R. Wagner. $1,000

Jun.15-43^{1}F.P	3-4	1:17⅗sy	18f	109	6	9	12^{15}	12^{24}	McLeodG^6	1000	38	M'd'wb'k 105,BigB'zo116,Can'sB'ner	12
Jun. 2-43^{2}F.P	3-4	1:14⅘ft	9½f	111	1	12	12^{15}	12^{18}	Rob't'nK^{12}	800	58	DutyFirst 116,Droop106,L'yConst'ce	12
Mar24-42^{2}O.P	3-4	1:13 ft	31	105*	6	12	12^{13}	12^{19}	PariseS^7	1250	67	Bid On 113, UpJack 107, Top Note	12
Mar. 3-42^{1}O.P	3-4	1:16⅖hy	41	106*	8	7	10^{14}	10^{24}	PariseS^2	1500	45	Do'rReder 115,St'rWhiz112,G'dPat'n	12
Dec30-41^{1}F.G	3-4	1:14⅕ft	8-5f	♦105*	9	11	9^{8¾}	11^{12}	PariseS^{10}	1250	68	Ro'nTea 103,G'finHills 109,J'welt'ne	12

Wild Chance X 113 Ch. g, 6, by Peace Chance—Bring Back, by Memory Lane.
Breeder, A. B. Gay. 1945.. 1 0 0 0 (——)
Owner, Mrs. Arthur White. Trainer, J. Stuart. $1,000 1944..11 1 2 1 $2,400

Jun. 5-45^{5}Whe	a6½ f	1:25⅖sl	9½	113	6	6^{13}	6^{13}	6^{10}	DewainS^2	800		LaurelRun 113C'leTime119B'kMagic	6
Sep. 7-44^{8}Lrl	1 1-2	2:45⅗gd	2	113*	2	6^{7¾}	6^{12}	6^{15}	Sca'th'nK^4	1200		B'kLangh'e 113½Caffeine107W'ghPop	8
Jul. 4-44^{7}Del	1⅛	1:46 ft	27	108⁂	10	10^{9½}	11^{9¾}	11^{10}	Snel'gsA^2	1750	76	Stargoo 110 Attache 114½ First Girl	12
Jun.28-44^{8}Del	1 1-2	2:34 ft	25	106⁂	4	1^h	1^3	1^1	Snell'gsA^9	1500	74	Pathfinder 113Lacawanna113Brocade	9
Jun.16-44^{6}Del	1-70	1:48⅘sl	40	114	10	9^{13}	11^{12}	11^{11}	KeiperP^6	Alw	54	Shaheen 114 Foe O'Woe 117 Duzit	12
Jun. 9-44^{8}Del	1 1-8	1:53⅘ft	11	110⁂	2	4^2	4^{4½}	4^6	Snell'gsA^2	1600	69	Omaha Mike 114 Cruiser 117 Anzac	7
Jun. 3-44^{6}Del	1 1-4	2:10 gd	17	107⁂	3	2^{1½}	2^1	2^1	Snell'gsA^6	1250	60	OverCall 104½L'gStraw 115Skip.Mate	6
May31-44^{8}Del	1⅛	1:48⅘ft	14e	117	7	10^{12}	9^{10}	8^{12}	Tam'roJ^7	1400	60	War Art 112 Dudie 122 Bay Acre	12

Baltee X 113 Ch. g, 8, by Balko—Tee Totum, by Display.
Breeder, Alfred Gwynne Vanderbilt. 1945.. 3 0 0 0 (——)
Owner, C. Myers. Trainer, C. Myers. $1,000 1944..32 2 5 2 $2,000

Jun.12-45^{2}F.P	5½ f	1:09 gd	9	114	5	6^{13}	5^{11}	5^{15}	BeverlyA^3	1000	63	EmmaRose 109Airsickle109BooterMc	6
Jun. 6-45^{3}F.P	5½ f	1:08⅘ft	10	113	1	5^7	6^{8½}	6^{9¼}	BeverlyA^5	1000	70	Drake 111 DriftSilver 108 ElsieDunn	6
May28-45^{1}F.P	5-8	1:02 ft	2	♦115	2	6^5	6^{9½}	6^{10}	BoucherJ^1	1000	72	Precon 105LittleDarlin'110FortKnox	7
Sep.12-44^{8}F.P	3-4	1:18⅕hy	9-5	♦115	6	4^{2½}	4^7	4^4	BeverlyA^7	800	57	M'coB.Good 110G'neaLad110Unh'p'd	12
Sep. 8-44^{3}F.P	3-4	1:15⅕ft	2½	113	6	5^{2¾}	2½	2^h	BeverlyA^2	800	76	Distract 112BigScat 114 HighRoller	7
Sep. 4-44^{3}F.P	3-4	1:15⅘ft	6	109	6	5½	4^3	2^h	BeverlyA^1	800	73	TideWay 109LeapYearLady 113Kes	7
Aug26-44^{8}D.P	1 1-8	2:00⅖m	8	112	3	8^{21}	8^{28}	8^{27}	SegerW^7	1000	15	Val.Fop 111P'aDonna 106BePrepared	8
Aug21-44^{4}D.P	1-40	1:43⅖ft	6½	113	6	6^8	6^{13}	6^{11}	SegerW^6	1000	73	Tureen 108 Wicked 110 Be Prepared	6

May 26 F.P 1-2 ft :53h May 23 F.P 1-2 ft :52⅗h

Happy Stepper (M) 113 Lt. ch. g, 4, by Waygood—Transformed, by Transmute.
Breeder, Olen Sledge.
Owner, W. F. Hodges. Trainer, W. F. Hodges. $1,000 1944.. 4 0 0 0 (——)

Jun.21-44^{3}F.P	3-4	1:18⅘m	20	107*	7	5^{5½}	7^{15}	7^{21}	ApplebeeA^2	800	37	G.andLight 116B'leMimi111S.atDusk	8
Jun.16-44^{1}F.P	5½ f	1:09 ft	20	106*	8	9^{12}	8^{13}	8^{12}	ApplebeeA^8	800	66	Accurate 109JohnThomas 114BigScat	9
Jun.10-44^{2}F.P	5½ f	1:08 ft	39	103*	6	8^{10}	7^{16}	7^{15}	KeeferH^2	800	63	Droop 105V'ldinaBee110LittleSnorky	8
Jun. 1-44^{3}F.P	3-4	1:15⅖ft	20	109*	2	3^4	4^{8½}	5^{19}	ApplebeeA^2	800	54	SunSq'll 109Wh'rdAnna109G.andLi't	8

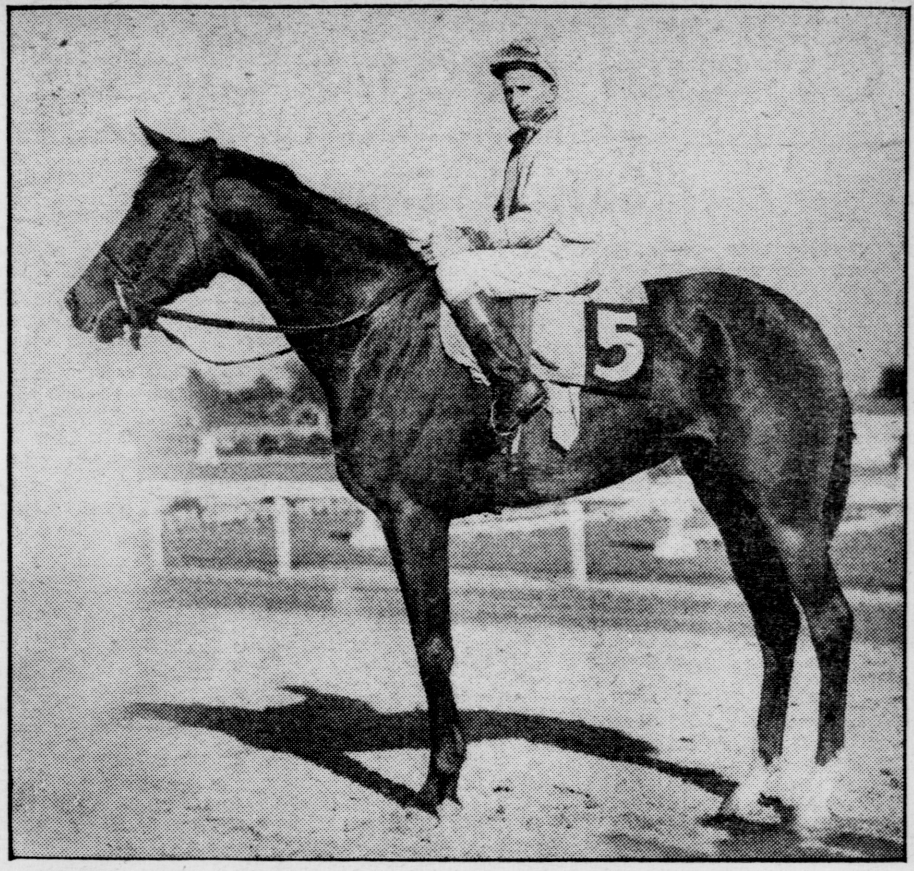

MISWEET—The only filly to contest the recent Kentucky Derby has been nominated for the Constitution Handicap, Saturday's feature at Suffolk Downs.

Six-Furlong Salem Purse Brings Out Field of Seven at Fairmount Park

Wet Wash Meets Corrour In Feature; C. C. Curtiss Goes in Sixth Offering

COLLINSVILLE, Ill., June 19.—While the races for tomorrow failed to draw large fields, racing secretary Jack Klucina managed to draw up conditions to suit horsemen with the better grade horses and as a result the eight-race program is studded with excellent contests, including three allowance events, two at six furlongs, the other at a mile and 70 yards.

Wet Wash, a horse who came close to establishing a track mark earlier in the meet, heads the seven-horse field titled the Salem Purse, a six-furlong dash for three-year-olds and upward. Under conditions of the race, Wet Wash will pack top weight of 118 pounds. Matched against Wet Wash are Ves S., Preco, Corrour, Royal Lady, Flowing Tide and Stoogie.

Corrour, a horse who raced with much success during the Hipodromo de Las Americas meeting, is expected to make his debut in the Salem. Corrour is owned by the Sanford Stock Farm, owned by "Laddie" Sanford. Another is Flowing Tide, a recent arrival from Churchill Downs and who flaunts the silks of James C. Ellis.

C. C. Curtis will attempt to carry 119 pounds in the sixth race, another allowance test. Entered against the Huntley & Johnson colorbearer are Dodge City, Dream-Lite, Viberta and Wit's End. C. C. Curtiss won a pair of handicaps during the early part of the meeting but turned in a poor performance last Saturday, finishing last in a six-horse race. However, the course was muddy and should the track be fast for the Wednesday's program the veteran son of Byrd could make every post a winning one. Dream-Lite is another one from the Jas. C. Ellis establishment and will be racing over the local oval for the first time this season.

The distance race, or seventh event, is known as the Florisant Purse and drew half a dozen entrants. Expected to go postward here are Corinthian, Quib's Bally, Mike K., Chama Choice, Darby Demon and Doc Wagner.

There are several other good races on the program, including the fourth, which is also at a mile and 70 yards, but only five horses are entered in this number.

Illinois Notes

FAIRMOUNT PARK, Collinsville, Ill., June 19.

There are 133 different trainers registered here. They represent 426 horses.

Jockey A. De Leon, a Mexican rider, was granted a license and accepted his first mount of the meeting on Tuesday's program. De Leon is under engagement to John Flynn.

Frank Clelland has taken over to train the horses of C. & C. Bothman, Peter Gargotto, E. R. Morris and Mrs. M. Kerr. There are eight horses in the outfits.

Jockey L. Wegrzyn is the latest reinsman to reach the local scene. He made a request to the stewards to apply his trade here.

Thomas J. Brown, steward representing the Illinois Racing Board, returned Tuesday morning from Chicago, where he spent the week-end.

Mel Duhon is expected to join the U. S. Navy this week. Duhon is at Felix J. DeMary's Border Farm at Orange, Texas.

Apprentice J. Dean Jessop is far out in front of other riders here. The westerner has turned in 33 victories in the first 17 days of the current season.

Ten Route Performers Go in Middlesex Purse

Entry of Toolmaker-Clansman May Be Favored at Suffolk

EAST BOSTON, Mass., June 19.—The Middlesex Purse, mile and a sixteenth test for three-year-olds and upward, is to serve tomorrow as the top attraction on a well-balanced program at Suffolk Downs. Ten of the better grade routers are named for the feature and the race shapes up as a rather wide open affair.

Trainer A. F. East will saddle W. A. Coleman's Toolmaker and Miss Ruth Howie's Clansman for the Middlesex and the entry probably will answer the bugle stoutly supported.

Toolmaker, who turned in several smart performances at the recent Narragansett Park meeting, bowed to Broke Even in his only 1945 Suffolk Downs appearance. Toolmaker came from far back on that occasion and was only a half length off the Wexler star at the wire. Among those finishing behind the Coleman router were such performers as Norwalk Stable's Capt. Caution, who is scheduled to go in the Middlesex, Bus V. Z., Cloverland and Might Be.

Rounding out the probable starting band for the mid-week feature are Mrs. Samuel Orr's Chance Yen, Mrs. Frederick Landau's Red Dock, Adelard Lamoureux' Momo Flag, Brosnan & Halley's Transfran, Rumstick Lodge's Gothic, Oak Hill Stable's Boy Soldier and Capt. Caution. The latter was beaten but a half length and a head by Broke Even and Toolmaker in his last local essay and he cut out the pace for the major portion of the trip, only to falter nearing the finish.

The chief supporting event, the Roxbury Purse, six-furlong sprint for four year-olds and upward, is to be decided in three divisions. Salvo, Augustina and Santa Elisa are expected to go well in the first section; Onecbill, who had bad racing luck in his last outing, Cyclorama and J. J. Lynch look formidable in the second end of the Roxbury, while Weatherite, Amazed and Son O'Hal may dominate the final division of the dash. Eight sprinters are to go in each part of the Roxbury.

Post time for the initial offering at the East Boston course will be at the usual hour, 2:30 p. m., and track officials expect another banner crowd for the Wednesday sport.

Fourteen in Bolser Unit

HAMILTON, Ohio, June 19.—Earl J. Bolser, local turfman, will campaign a stable of 14 horses at the 19-day meeting opening here Saturday. Included in Bolser's public stable are Whiscendent and Bud West.

Largest Stable at Detroit

DETROIT, Mich., June 19.—The largest string on the grounds at present is that of local patroness Mrs. Lottie Wolf, who has 34 representatives under supervision of Stanley Lipiec. The establishment arrived from Narragansett Park.

Official Racing Charts

Copyright, 1945, by Triangle Publications, Inc.

Suffolk Downs

EAST BOSTON, MASS., TUESDAY, JUNE 19, 1945—SUFFOLK DOWNS (1 MILE). Eighth day of fifty-four-day meeting (June 11 to August 11). Eastern Racing Association, Inc. Automatic starting gate. Camera finish. Weather rainy.

Racing starts at 2:30 p. m. Eastern War Time. Percentage of winning favorites corresponding meeting 1944, .38; current meeting, .37. Daily Double, first and second races. Entries and field horses run as one.

* Three lbs. apprentice allowance claimed. ⁑ Five lbs. claimed. ⁂ Seven lbs. claimed. || Three lbs. waived. † Five lbs. waived. ‡ Seven lbs. waived. D Disqualified. DH Dead heat. a-Coupled as entry. f-Mutuel field. W Whip. S Spurs. B Blinkers. In claiming races price appears after name of jockey.

FIRST RACE 77892 June 19-45—Suf

3-4 MILE (Out of Chute). (Appealing, July 26, 1937—1:09⅗—4—117.) Purse $1,700. 4-year-olds and upward. Claiming. Non-winners since May 10. Weight, 120 lbs. Non-winners twice since November 20 allowed 3 lbs.; one race, 6 lbs. Claiming price, $2,000; if for less, 2 lbs. allowed for each $250 to $1,500.

Net value to winner $1,100; second, $325; third, $175; fourth, $100. Mutuel Pool, $64,403.

Index	Horses	Eq't	A	Wt	PP	St	¼	½	Str	Fin	Jockeys		Owners	Odds to $1
77309^{2}	SUPER FOOT	wB	5	114	11	3	2^{h}	$2^{1\frac{1}{2}}$	$2^{2\frac{1}{2}}$	$1^{\frac{3}{4}}$	W Turnbull	2000	J E McGrath	2.40
77309^{3}	SNARLEYOW	wB	6	105	8	2	$3^{3\frac{1}{2}}$	3^{4}	1^{h}	$2^{1\frac{1}{2}}$	S Oliver⁑	1750	R Mourar	8.40
77081	DUE SPORT	w	8	114	1	9	9^{1}	$6^{\frac{1}{2}}$	$4^{1\frac{1}{2}}$	3^{5}	J Brennan	2000	Sunnyside Farm	21.40
77670^{2}	SORGHO	wB	6	114½	10	4	$1^{1\frac{1}{2}}$	1^{1}	3^{1}	4^{nk}	A Shelha'er	1750	H G Bedwell	6.40
76930	PERSIFLAGE	w	4	114	2	5	$5^{\frac{1}{2}}$	5^{1}	6^{3}	$5^{\frac{1}{2}}$	J Martin	2000	R G Whittington	15.00
76710	FLAMING HIGH	wB	8	114	3	10	$10^{\frac{1}{2}}$	$10^{1\frac{1}{2}}$	$8^{\frac{1}{2}}$	$6^{\frac{1}{2}}$	W Canning	2000	S W Shapoff	8.30
72252	SIGANAR	w	8	114	12	1	6^{1}	7^{h}	7^{h}	7^{1}	E Robart	2000	Sandy Lane Farm	131.50
76710^{3}	ROYAL SILVER	w	5	112	9	6	4^{2}	4^{4}	5^{1}	8^{h}	S Magath	2000	A Villa	3.90
77081	ORCUS	wB	7	112	6	12	12	$11^{1\frac{1}{2}}$	11^{2}	$9^{\frac{1}{2}}$	C Chaffin	1750	Mrs F Preece	14.60
64051	BIG RAID	wB	4	114	5	11	$11^{\frac{1}{2}}$	12	$9^{\frac{1}{2}}$	10^{1}	H Allgaier	2000	J W Heinicke	22.90
73062	EPAY	wB	6	110	4	7	7^{1}	8^{1}	10^{1}	11^{2}	W Balz'etti	1500	Vincent Cicero	80.80
75213	FOXY PRINCE	wB	4	118	7	8	8^{1}	$9^{1\frac{1}{2}}$	12	12	E Haslett	2000	Arcand & Laurin	22.80

Time, :23⅖, :47, 1:12⅗. Track fast.

Mutuel Prices	$2 Mutuels Paid			Odds to $1		
SUPER FOOT	6.80	3.60	2.80	2.40	.80	.40
SNARLEYOW		6.40	4.40		2.20	1.20
DUE SPORT			10.60			4.30

Winner—B. h, by Charing Cross—Dunwell, by Dunlin, trained by L. Haymaker; bred by Mr. Leonard H. Drennan.

WENT TO POST—2:31. OFF AT 2:32 EASTERN WAR TIME.

Start good from stall gate. Won driving; second and third the same. SUPER FOOT came gamely when roused for the drive and disposed of SNARLEYOW in the last sixteenth mile. The latter reached the lead when settled in the stretch but could not withstand the winner. DUE SPORT came between horses for the drive and finished fast under urging. SORGHO assumed command early, made the pace to the stretch under pressure from SUPER FOOT, but had nothing left for the drive. PERSIFLAGE could not threaten. FLAMING HIGH was outrun. SIGANAR was unable to threaten. ROYAL SILVER tired.

Scratched—69329 Minna's Agent, 109; 77427 Patrol Pilot, 114; 76489 Jack Rubens, 112; 75283 Open Fire, 114.

Overweight—Sorgho, 2½ pounds; Foxy Prince, 1.

Claimed—Persiflage by W. Gullatt.

SECOND RACE 77893 June 19-45—Suf

3-4 MILE (Out of Chute). (Appealing, July 26, 1937—1:09⅗—4—117.) Purse $1,800. 3-year-olds and upward. Maidens. Fixed weights. 3-year-olds, 110 lbs.; older, 120 lbs.

Net value to winner $1,200; second, $325; third, $175; fourth, $100. Mutuel Pool, $80,385.

Index	Horses	Eq't	A	Wt	PP	St	¼	½	Str	Fin	Jockeys	Owners	Odds to $1
77310^{3}	COMMUNICATE	w	3	110	7	4	4^{3}	$3^{\frac{1}{2}}$	$1^{\frac{1}{2}}$	1^{2}	W Turnbull	Mrs W W Adams	2.30
77311^{2}	FLIGHT GAL	w	3	105	2	5	$2^{\frac{1}{2}}$	2^{2}	3^{8}	$2^{1\frac{1}{2}}$	M Calvert	Mrs G Dorland	7.40
77310^{2}	EVER ON	wB	3	115	1	3	1^{2}	1^{3}	$2^{1\frac{1}{2}}$	3^{6}	H Pratt	Brosnan & Halley	1.40
77310	SINGULAR	wB	3	110	6	9	10	9^{1}	8^{4}	$4^{\frac{3}{4}}$	G McMullen	Mrs A Nissenbaum	15.20
77310	COUNT BILL	wB	3	103	4	6	$5^{\frac{1}{2}}$	$5^{1\frac{1}{2}}$	5^{4}	5^{4}	A Badali⁑	Mrs John Hertz	57.70
77191	HANDSOME BOY	wB	4	120	9	8	$9^{1\frac{1}{2}}$	7^{4}	6^{h}	$6^{\frac{1}{2}}$	G Moore	E Guiffra	5.30
71988	STAR BATTER	wB	3	110	3	2	$3^{1\frac{1}{2}}$	4^{4}	$4^{\frac{1}{2}}$	7^{1}	E Robart	Mrs E Roberts	113.70
	JAYLCEE	wB	3	109	10	1	7^{2}	10	$9^{\frac{1}{2}}$	8^{2}	S Luce	L A Carlone	69.20
73116	LINW'D LINNIE	wB	4	108	5	10	6^{1}	6^{8}	7^{h}	9^{8}	J Keenan⁑	Miss Joan Beattie	121.70
	NEW DEALER	w	4	113	8	7	$8^{\frac{1}{2}}$	8^{2}	10	10	C Roberts⁑	Kenmore Stable	56.00

Time, :23⅖, :48, 1:14. Track sloppy.

Mutuel Prices	$2 Mutuels Paid			Odds to $1		
COMMUNICATE	6.60	3.60	2.40	2.30	.80	.20
FLIGHT GAL		6.80	3.40		2.40	.70
EVER ON			2.20			.10

Winner—B. c, by Man O'Night or Carlaris—Elation, by Eternal, trained by G. Alexandra; bred by Audley Farm.

WENT TO POST—3:00. OFF AT 3:08½ EASTERN WAR TIME.

Start good from stall gate. Won driving; second and third the same COMMUNICATE came through on the inside entering the stretch and, after disposing of EVER ON, won drawing clear. FLIGHT GAL was prominent throughout and had no mishap in her good effort. EVER ON made the pace to the stretch, then failed to stay for the drive. SINGULAR passed tired horses in the stretch. COUNT BILL went evenly and had no excuse. HANDSOME BOY was outrun. STAR BATTER had early speed. JAYLCEE began fast but did not like the going and failed to keep up.

Scratched—76814 Star Willow, 98; 77539^{3} Dibber, 110; 76712^{2} Expendable, 115; 76814 Murex, 110; 73364 Ronald M., 110; 77310 Duchess Myrna, 98.

Overweight—Ever On, 5 pounds; Jaylcee, 4.

Daily Double on the First and Second Races Paid $38.80—Double Pool, $41,584.

THIRD RACE 77894 June 19-45—Suf

5-8 MILE. (Hygrohour, July 27, 1942—:58⅖—2—117.) Purse $1,800. 2-year-olds. Maidens. Fillies. Fixed weights. Weight, 118 lbs.

Net value to winner $1,200; second, $325; third, $175; fourth, $100. Mutuel Pool, $91,332.

Index	Horses	Eq't	A	Wt	PP	St	⅛	⅜	Str	Fin	Jockeys	Owners	Odds to $1
73355	HERES HOW	w		118	7	5	$5^{1\frac{1}{2}}$	$4^{\frac{1}{2}}$	$2^{\frac{1}{2}}$	1^{h}	H Pratt	F Wyse	1.60
77075^{3}	BLUE GYP	w		118	6	2	1^{1}	$1^{\frac{1}{2}}$	1^{1}	2^{2}	C Rollins	T B Cromwell	4.10
76815	JOAN ELISE	wB		118	3	4	4^{h}	5^{4}	4^{5}	$3^{1\frac{1}{2}}$	R Sisto‡	R W Collins	2.80
77075	WOODMERE	wB		118	5	1	2^{2}	2^{1}	$3^{\frac{1}{2}}$	4^{5}	R Wholey	N Tarter	11.00
	GLADAGAL	w		118	2	3	6^{5}	6^{6}	6^{4}	5^{8}	J Breen	M Wexler	7.10
	DOROTHY LOUISE	w		118	1	7	7	7	7	6^{2}	W Balz'tti‡	McCarthy & Gavegnan	34.60
	GALLANT ANN	w		118	4	6	3^{h}	3^{h}	$5^{\frac{1}{2}}$	7	J Littrell	Mrs John Hertz	22.10

Time, :23⅗, :47⅖, 1:02. Track sloppy.

Mutuel Prices	$2 Mutuels Paid			Odds to $1		
HERES HOW	5.20	3.20	2.60	1.60	.60	.30
BLUE GYP		4.00	2.80		1.00	.40
JOAN ELISE			2.60			.30

Winner—Ch. f, by Hard Tack—Worthwhile, by Worthless, trained by R. Lentini; bred by Mr. A. B. Hancock.

WENT TO POST—3:37. OFF AT 3:37½ EASTERN WAR TIME.

Start good from stall gate. Won driving; second and third the same. HERES HOW worked her way forward on the outside, responded to strong handling when taken to the middle of the track for the drive and wore down BLUE GYP in the closing strides. BLUE GYP went to the front early, held on willingly while saving ground but was not good enough for the winner. JOAN ELISE was racing prominently in the stretch when she was blocked and had to be taken out to find racing room, then failed to recover. WOODMERE tired after displaying early speed. GLADAGAL did not like the sloppy going. DOROTHY LOUISE was outrun. GALLANT ANN gave way after racing well for three furlongs.

Scratched—77075^{2} G. I. Lady, 118.

FOURTH RACE 77895 June 19-45—Suf

3-4 MILE (Out of Chute). (Appealing, July 26, 1937—1:09⅗—4—117.) Purse $1,700. 3-year-olds. Claiming. Non-winners twice since May 10. Weight, 120 lbs. Non-winners since June 12 allowed 3 lbs.; since May 10, 6 lbs. Claiming price, $2,500; if for less, 2 lbs. allowed for each $250 to $2,000.

Net value to winner $1,100; second, $325; third, $175; fourth, $100. Mutuel Pool, $109,955.

Index	Horses	Eq't	A	Wt	PP	St	¼	½	Str	Fin	Jockeys		Owners	Odds to $1
77192	SHIP JR.	wB		110	3	3	1^{1}	1^{2}	$1^{1\frac{1}{2}}$	1^{3}	J DeLucia	2000	J Tabellario	6.50
77192	TWO DOWN	wB		114	5	4	5^{h}	3^{2}	2^{4}	2^{1}	W Bal'retti	2500	E E Miles	12.50
77192^{2}	MAKE FAST	w		110	2	7	$6^{1\frac{1}{2}}$	7^{2}	5^{3}	$3^{2\frac{1}{2}}$	M Fator	2500	Mrs W W Adams	2.30
77192	QUALITY JANE	wB		107	4	2	3^{h}	4^{1}	$3^{\frac{1}{2}}$	4^{5}	G McMull'n	2250	Metcalf & Berman F'rm	11.40
72249	RITA ROYAL	wB		102	9	1	$2^{2\frac{1}{2}}$	2^{1}	4^{1}	$5^{1\frac{1}{2}}$	N Comb't⁑	2500	L A Carlone	44.50
77192^{3}	FLORIDA BREEZE	w		113	6	8	$4^{1\frac{1}{2}}$	5^{1}	$6^{\frac{1}{2}}$	6^{h}	J Breen	2500	C A O'Neil Jr	3.20
77672	MARANDY	wB		109	7	5	7^{2}	$6^{1\frac{1}{2}}$	$7^{\frac{1}{2}}$	$7^{\frac{1}{2}}$	S Luce	2500	Mae Kay Stable	6.30
77314	FANCIFUL	w		109	1	6	8^{2}	9	8^{1}	$8^{1\frac{1}{2}}$	E Robart	2500	S Garfield	12.30
77192	MISS WOLVERI'E	wB		105	8	9	9	$8^{\frac{1}{2}}$	9	9	S Oliver⁑	2000	S W Shapoff	16.00

Time, :24, :47⅖, 1:14⅖. Track sloppy.

Mutuel Prices						
SHIP JR.	15.00	8.00	4.40	6.50	3.00	1.20
TWO DOWN		12.20	7.00		5.10	2.50
MAKE FAST			2.80			.40

Winner—Ch. c, by Slave Ship—Tea Blossom, by Lee O. Cotner, trained by V. Oden; bred by Mr. Robert W. Collins.

WENT TO POST—4:07. OFF AT 4:07 EASTERN WAR TIME.

Start good from stall gate. Won easily; second and third driving. SHIP JR. assumed command before going a quarter and retained his advantage without need of urging. TWO DOWN could not menace the winner when roused for the drive. MAKE FAST closed willingly on her own courage. QUALITY JANE tired near the finish. RITA ROYAL had early speed, but bore out badly near the stretch. FLORIDA BREEZE did not like the going. MISS WOLVERINE began slowly.

Scratched—76816 Margus, 109.

Overweight—Make Fast, 1 pound; Florida Breeze, 4; Miss Wolverine, 4.

Claimed—Ship Jr. by Victory Farm; Florida Breeze by J. Benequelo; Marandy by John McCarthy & Joseph Gavegnan.

FIFTH RACE 77896 June 19-45—Suf

3-4 MILE (Out of Chute). (Appealing, July 26, 1937—1:09⅗—4—117.) Purse $1,800. 3-year-olds and upward. Claiming. 3-year-olds, 110 lbs.; older, 120 lbs. Non-winners of two races since November 15 allowed 3 lbs.; one race, 6 lbs. Claiming price, $2,500.

Net value to winner $1,200; second, $325; third, $175; fourth, $100. Mutuel Pool, $112,413.

Index	Horses	Eq't	A	Wt	PP	St	¼	½	Str	Fin	Jockeys		Owners	Odds to $1
77673	WAKE ROBIN	wB	8	117	1	7	5^{h}	$4^{\frac{1}{2}}$	3^{h}	1^{1}	E Robart	2500	E Siravo	4.70
77197	MADIGAMA	wB	7	114	2	4	$3^{1\frac{1}{2}}$	3^{1}	$4^{\frac{1}{2}}$	2^{h}	S Luce	2500	Wallace Renard	4.30
73265	FAIRLY FLY	wB	7	109	3	2	1^{1}	$1^{\frac{1}{2}}$	1^{1}	$3^{\frac{3}{4}}$	H Allgaier	2500	C F Heinicke	73.00
(77191)	AIR BRIGADE	wB	7	113	5	6	6^{2}	5^{1}	5^{2}	4^{nk}	S Oliver⁑	2500	Mrs J Graf	2.10
76600^{3}	FIRE KABO	wB	5	117	7	3	$2^{\frac{1}{2}}$	2^{2}	$2^{\frac{1}{2}}$	5^{3}	W Turnbull	2500	Millen & Haymaker	3.30
(76710)	OVER ICE	wB	5	117	6	5	7^{3}	7^{8}	6^{4}	6^{3}	G Moore‡	2500	Sally Q Stable	9.10
76936	MOKUP	wB	4	114	4	8	8	8	8	7^{5}	M Calvert	2500	Treso Stable	30.70
77427^{3}	BR'NDON POINT	wB	5	112	8	1	$4^{\frac{1}{2}}$	6^{1}	7^{1}	8	M Basile	2500	J W Gillespie	15.10

Time, :23⅗, :47⅗, 1:14⅗. Track sloppy.

Mutuel Prices	$2 Mutuels Paid			Odds to $1		
WAKE ROBIN	11.40	6.40	4.80	4.70	2.20	1.40
MADIGAMA		5.80	4.60		1.90	1.30
FAIRLY FLY			18.40			8.20

Winner—Br. g, by Chicle—Robin's Egg, by Wildair, trained by E. Siravo; bred by Greentree Stable.

WENT TO POST—4:36. OFF AT 4:37½ EASTERN WAR TIME.

Start good from stall gate. Won driving; second and third the same. WAKE ROBIN came to the outside entering the stretch and disposed of the leaders in the final furlong. MADIGAMA finished resolutely under punishment but was unable to hold the winner. FAIRLY FLY made the pace to the final furlong, then tired. AIR BRIGADE, badly handled, could not get to the leaders when set down for the drive. FIRE KABO forced the pace until inside the stretch, then gave way. OVER ICE saved ground throughout, but did not like the sloppy track. MOKUP broke sluggishly. BRANDON POINT had early speed.

Scratched—77427^{2} Templet, 109; 77427 John Arrc, 110; (76490) Night Editor, 120; 77191^{2} Celtics, 114; (77670) Jack Reaper, 110.

SIXTH RACE 77897 June 19-45—Suf

3-4 MILE (Out of Chute). (Appealing, July 26, 1937—1:09⅗—4—117.) Lafayette Purse. Purse $2,500. 3-year-olds. Allowances. Non-winners of $1,000 three times other than maiden or claiming. Weight, 120 lbs. Non-winners of $5,000 allowed 3 lbs.; one race since May 10, 5 lbs.; since November 15, 8 lbs.; since September 15, 12 lbs.; since August 10, 15 lbs. (Claiming races not considered.)

Net value to winner $1,650; second, $500; third, $250; fourth, $100. Mutuel Pool, $120,286.

Index	Horses	Eq't	A	Wt	PP	St	¼	½	Str	Fin	Jockeys	Owners	Odds to $1
(77314)	WINSOME LAD	wB		112	4	3	3^{1}	2^{h}	2^{1}	1^{h}	P Patter'n*	R B Carroll	5.30
(77314)	HAMMER-LOCK	w		117	3	2	1^{1}	$1^{\frac{1}{2}}$	1^{h}	2^{1}	A Shelha'er	H G Bedwell	6.60
(76603)	NOWADAYS	wB		120	1	4	$4^{\frac{1}{2}}$	3^{3}	3^{8}	3^{12}	R Sisto	J Tucci	.40
75959	FOX RIME	wB		105	5	5	6^{1}	6^{2}	$4^{\frac{1}{2}}$	4^{4}	M Calvert	Lt Com W Montgomery	60.90
77195	THOR BARTON	w		115	2	7	5^{5}	5^{3}	5^{2}	5^{2}	S Luce	Mae Kay Stable	10.60
75296	VALDINA STYLE	wB		104	6	1	2^{h}	4^{2}	$6^{1\frac{1}{2}}$	6^{2}	G McMull'n	V Cicero	57.70
77195	VALDINA BINA	w		107½	7	6	7	7	7	7	J DeLucia	Sandy Lane Farm	58.20

Time, :23⅖, :47, 1:12⅖. Track sloppy.

Mutuel Prices	$2 Mutuels Paid			Odds to $1		
WINSOME LAD	12.60	5.00	2.20	5.30	1.50	.10
HAMMER-LOCK		6.20	2.20		2.10	.10
NOWADAYS			2.20			.10

Winner—Ch. g, by Aethelstan II.—Miss Cyllene, by The Porter, trained by R. B. Carroll; bred by Mr. Chester F. Hockley.

WENT TO POST—5:08. OFF AT 5:08 EASTERN WAR TIME.

Start good from stall gate. Won driving; second and third the same. WINSOME LAD, close to the pace from the outset, came out slightly entering the stretch and, responding to urging, wore down the leaders in the last sixteenth. HAMMER-LOCK took command early, made the pace to the stretch and permitted to go to the inside during the drive, bothered NOWADAYS, but could ont hold the winner. NOWADAYS moved up stoutly on the inside entering the stretch and, impeded by HAMMER-LOCK, was taken to the outside to find racing room, but could not get to the leaders. FOX RIME never was dangerous. THOR BARTON was outrun. VALDINA STYLE had brief early speed. VALDINA BINA was far back throughout.

Scratched—(75457) Miss Balladier, 105; 77314 Flying Bridge, 120.

Overweight—Valdina Style, 1 pound; Valdina Bina, 4½.

SEVENTH RACE 77898 June 19-45—Suf

1 1-16 MILES. (Kenyon C., June 3, 1938—1:43⅕—4—108.) Purse $1,600. 4-year-olds and upward. Claiming. Weight, 116 lbs. Winners since May 10, 2 lbs. extra for each race won. Claiming price, $1,000.

Net value to winner $1,000; second, $325; third, $175; fourth, $100. Mutuel Pool, $101,094.

Index	Horses	Eq't	A	Wt	PP	St	¼	½	¾	Str	Fin	Jockeys		Owners	Odds to $1
(77434)	TAMLIN	wB	5	118	1	1	1^{1}	$1^{1\frac{1}{2}}$	$1^{\frac{1}{2}}$	$2^{\frac{1}{2}}$	1^{n}	R Sisto	1000	W Gullatt	1.90
77428	FLIGHT OVER	wB	5	111	4	4	3^{2}	$3^{\frac{1}{2}}$	$2^{1\frac{1}{2}}$	1^{h}	$2^{\frac{3}{4}}$	G Seabo	1000	O'Donnell & Cifaldi	2.40
77538	TOTAL ECLIPSE	wB	9	116	3	2	2^{h}	2^{h}	3^{8}	3^{5}	3^{12}	C Rollins	1000	W I Lunt	3.80
77538	SCOTCH BREAD	wB	8	116	2	3	4^{8}	4^{10}	4^{10}	4^{8}	4^{15}	J DeLucia	1000	L A Winslow	4.60
77312	BROCADE	w	5	111	5	5	3^{8}	5^{20}	5^{15}	5^{8}	$5^{\frac{3}{4}}$	M Basile	1000	I K Mourar	a-10.20
77074	BIRD LOT	wB	5	111	6	1	6	6	6	6	6	E Skjeie	1000	Victory Farm	a-10.20

Coupled: a-Brocade and Bird Lot.

Time, :25, :50⅖, 1:16⅖, 1:44⅖, 1:51. Track sloppy.

Mutuel Prices						
TAMLIN	5.80	3.00	2.40	1.90	.50	.20
FLIGHT OVER		3.40	2.80		.70	.30
TOTAL ECLIPSE			2.80			.40

Winner—B. h, by Boojum—Easter, by Sir Gallahad III., trained by B. Lessler; bred by King Ranch.

WENT TO POST—5:35. OFF AT 5:36½ EASTERN WAR TIME.

Start good from stall gate. Won driving; second and third the same. TAMLIN went to the front at once, gave way momentarily in the stretch to FLIGHT OVER, but came again when hard ridden and wore down the latter in the closing strides. FLIGHT OVER reached the leaed when settled for the drive and continued gamely, but was not good enough for the winner, just missing. TOTAL ECLIPSE held on well in a good effort and had no mishap. SCOTCH BREAD tired after racing well to the upper turn. BIRD LOT was far back.

Scratched—77434 Grand Day, 118; 77434^{3} Alimony Kid, 116.

Claimed—Total Eclipse by R. Mourar.

EIGHTH RACE 77899 June 19-45—Suf

1 1-16 MILES. (Kenyon C., June 3, 1938—1:43⅕—4—108.) Purse $1,700. 4-year-olds and upward. Claiming. Non-winners of two races since November 15. Weight, 122 lbs. Non-winners since June 10 allowed 3 lbs.; since May 10, 5 lbs. Claiming price, $2,000.

Net value to winner $1,100; second, $325; third, $175; fourth, $100. Mutuel Pool, $115,498.

Index	Horses	Eq't	A	Wt	PP	St	¼	½	¾	Str	Fin	Jockeys		Owners	Odds to $1
76715	FLOURTOWN	w	6	117	1	1	$1^{1\frac{1}{2}}$	$1^{1\frac{1}{2}}$	1^{1}	$1^{\frac{1}{2}}$	$1^{\frac{1}{2}}$	S Luce	2000	J Tabellario	8.60
77542	PROMENADER	wB	4	117	3	2	4^{1}	4^{2}	4^{4}	$2^{1\frac{1}{2}}$	$2^{2\frac{1}{2}}$	G Seabo	2000	H R Gray	4.50
77081	PREC'US YEARS	w	5	114	2	5	6^{4}	5^{1}	5^{6}	$4^{\frac{1}{2}}$	$3^{1\frac{1}{2}}$	W E Snyder	2000	S Garfield	2.80
77198^{3}	PILATE'S MISS	wB	4	112	6	4	$2^{1\frac{1}{2}}$	$2^{1\frac{1}{2}}$	2^{1}	3^{h}	$4^{1\frac{1}{2}}$	W Turnbull	2000	R McKeever	2.50
77427	FOGOSO	w	10	112	7	3	3^{8}	3^{8}	$3^{\frac{1}{2}}$	5^{8}	5^{15}	H Allgaier	2000	J W Heinecke	19.50
77191	BROKE	wB	4	112	4	6	5^{2}	6^{4}	6^{2}	6^{3}	6^{8}	W Balz'etti	2000	H Lundquist	3.60
77081	VERIS	wB	6	117	5	7	7	7	7	7	7	P Patterson	2000	I Gushen	46.50

Time, :25, :50, 1:15⅗, 1:42⅖, 1:49⅕. Track sloppy.

Mutuel Prices						
FLOURTOWN	19.20	8.00	5.40	8.60	3.00	1.70
PROMENADER		6.40	4.00		2.20	1.00
PRECIOUS YEARS			3.40			.70

Winner—B. g, by Jamestown—Ruth Ware, by Peter Quince, trained by V. Oden; bred by Mr. E. C. Ward.

WENT TO POST—6:07. OFF AT 6:08½ EASTERN WAR TIME.

Start good from stall gate. Won driving; second and third the same. FLOURTOWN went to the front at once, made the pace to the stretch under steady rating and, responding to punishment during the drive, lasted to withstand PROMENADER despite drifting out badly. PROMENADER, in hand to the final quarter, came gamely whene roused for the stretch run and was getting to the winner. PRECIOUS YEARS, outrun early, closed strongly. PILATE'S MISS, forwardly placed throughout, bore out entering the stretch and tired near the finish. FOGOSO could not better his position when set down for the drive. BROKE was outrun. VERIS showed nothing.

Scratched—75216 Shaheen, 117.

Attendance, 13,076; Total Mutuel Pool, $836,542.
Returned to Public, $752,888, Less Breakage.

Jeep Captures Peter Pan To Qualify for Belmont

Johnny Adams Stars in Saddle With Four Successful Mounts

Continued from Page One

fourth winner came in the seventh race astride A. L. Aste's Sorisky, who also led for most of the way. In the nightcap he had to be content with second place as Yukon led his mount, Resolute II. to the wire in the mile and one-half route event.

Sun Herod was sent to the front by Eric Guerin soon after the perfect start far up the backstretch, with Alison Peters briefly in second place before Red Pixie, Wildlife, Trymenow, Chief Barker and Jeep, who was last out of the gate.

Going down the backstretch Jeep began to move forward along the rail while Red Pixie crept ahead of Alison Peters in pursuit of the flying Sun Herod. Trymenow was racing on the outside while appearing to climb in his action. Sun Herod continued to lead around the wide bend, with Red Pixie lapped on him and Jeep pushing up swiftly on the inside to be only a length off the lead curving into the stretch. Wildlife was several lengths back in fourth place before Trymenow, who was beginning to do a little belated running.

Jeep was in front as the field straightened away for the long run home and continued steadily to the wire. Sun Herod held on gamely for second honors while Wildlife closed stoutly enough to earn a chance in the $50,000 Belmont. Trymenow passed Red Pixie, who had abandoned the issue once it appeared that Jeep, his colleague, was a sure winner. It was a disappointing race on the part of the colt whom some had thought might compensate in some measure for the failure of Pavot.

Jeep, who had won the Wood Memorial impressively, then failed badly in the mud at Churchill Downs in the Derby, looked once more to be a good colt in the Peter Pan. He carried top weight of 122 pounds, conceding eight to the runner-up and seven to Wildlife.

After the race, Jeep worked out an additional eighth in :13⅖, going a mile and a quarter in 2:04⅗.

Official Racing Charts

Copyright, 1945, by Triangle Publications, Inc.

Belmont Park

ELMONT, L. I., N. Y., TUESDAY, JUNE 19, 1945—BELMONT PARK (1 1-2 MILES). Fourteenth day of eighteen-day meeting (June 4 to June 23). Westchester Racing Association. Automatic starting gate. Camera finish. Weather cloudy.

Steward representing New York Racing Commission, Francis P. Dunne; The Jockey Club, Marshall Cassidy. Visiting Steward from The Jockey Club, Walter M. Jeffords. Placing Judges, C. H. Cornehlsen, Joseph E. Kyle and Fred H. Parks. Paddock and Patrol Judge, Myron H. Davis. Assistant Paddock and Patrol Judge, Wayne H. Huff. Patrol Judges, W. J. Mara and W. Constantine. Clerk of Scales, George Hyland. Timer, John Miller. Starter, George Cassidy. Racing Secretary and Handicapper, John B. Campbell. Assistant Racing Secretary and Handicapper, Julius G. Reeder.

Racing starts at 1:15 p. m. Eastern War Time. Percentage of winning favorites corresponding meeting, 1944, .40; current meeting, .36. Daily Double, first and second races. Entries and field horses run as one.

* Three lbs. apprentice allowance claimed. ⁑ Five lbs. claimed. ⁂ Seven lbs. claimed. || Three lbs. waived. † Five lbs. waived. ‡ Seven lbs. waived. D Disqualified. DH Dead heat. a-Coupled as entry. f-Mutuel field. W Whip. S Spurs. B Blinkers. In claiming races price appears after name of jockey.

Steeplechase allowances: * Five pounds apprentice allowance claimed. ⁑ Seven pounds claimed. ⁂ Ten pounds claimed. † Five pounds waived. ‡ Seven pounds waived. || Ten pounds waived.

FIRST RACE 77791 June 19-45—Bel

3-4 MILE (Main Course). (Nusakan, Sept. 13, 1929—1:10—4—126.) Purse $2,500. 4-year-olds and upward. Claiming. Weight, 4 lbs. below scale. Non-winners since May 10 of three races allowed 4 lbs.; two races, 8 lbs.; one race, 13 lbs. Claiming price, $2,000.

Net value to winner $1,560; second, $480; third, $240; fourth, $120; breeder award, $25; trainer and groom awards, $100. Mutuel Pool, $186,473.

Index	Horses	Eq't	A	Wt	PP	St	¼	½	Str	Fin	Jockeys		Owners	Odds to $1
76989	COL. STEVE	wB	4	113	1	2	$1^{\frac{1}{2}}$	$1^{1\frac{1}{2}}$	1^{2}	$1^{2\frac{1}{2}}$	J Adams	2000	Briggs F Spach	4.10
76989^{2}	ST'R OF PAD'LA	wB	9	108	8	5	3^{1}	2^{nk}	$2^{1\frac{1}{2}}$	2^{1}	L H'sman⁂	2000	Mrs James Ritchie	3.35
77443	FLYING SON	wB	5	115	4	3	4^{1}	3^{h}	$4^{\frac{1}{2}}$	$3^{\frac{1}{2}}$	H Lindberg	2000	W S Jacobs	8.10
77332	SEA CONVOY	wB	5	115	5	6	6^{1}	6^{1}	5^{3}	4^{1}	W Me'rtens	2000	Bernard Rich	4.50
(75985)	SPEED BALL	wB	5	120	7	4	$5^{1\frac{1}{2}}$	$4^{\frac{1}{2}}$	3^{nk}	5^{1}	E Guerin	2000	Railroad Stable	4.20
77217	EDAHASTE	wB	5	115	6	7	8^{3}	8^{3}	6^{1}	6^{3}	H Trent	2000	Mrs H B Riley	118.85
76989	WHICH TWO	wB	4	113	3	8	12^{h}	13	12^{8}	7^{h}	H Woodh'se	2000	James J Schwebel	115.00
77332	BALLOTANT	w	7	120	12	11	11^{1}	10^{h}	11^{h}	8^{1}	A Kirkland	2000	E S Haviland	f-21.40
76420	MEGGY	w	7	103	13	12	9^{h}	9^{5}	9^{3}	9^{h}	C LeB'nc⁂	2000	Jose Coll Vidal	f-21.40
76989	DANCING GOB	wB	4	106	11	9	$7^{\frac{1}{2}}$	7^{1}	$7^{\frac{1}{2}}$	10^{nk}	R McK'er⁂	2000	H B Shinn	64.85
69725	SWELL KID	wB	5	115	10	10	10^{1}	12^{8}	10^{1}	11^{8}	A Daniels	2000	Dock Stable	110.50
75985	PIO PICO	wB	6	115	2	1	$2^{\frac{1}{2}}$	5^{1}	8^{h}	12^{6}	T Atkinson	2000	Mrs E Rodriguez	7.85
72177	SURF	wB	4	108	9	13	13	$11^{\frac{1}{2}}$	13	13	G L Smith	2000	Mrs S G Sochurek	159.15

f-Mutuel field. Time, :23⅖, :47⅗, 1:13⅕. Track good.

Mutuel Prices		$2 Mutuels Paid			Odds to $1		
	COL. STEVE	10.20	4.60	3.90	4.10	1.30	.95
	STAR OF PADULA		4.50	3.60		1.25	.80
	FLYING SON			5.50			1.75

Winner—Br. g, by Brevity—The End, by Golden Broom, trained by W. A. Crawford; bred by Mr. Andrew W. Johnson.

WENT TO POST—1:15. OFF AT 1:15 EASTERN WAR TIME.

Start good from stall gate. Won cleverly; second and third driving. COL. STEVE was sent up fast on the inside, assume command and held his opposition under hand urging. STAR OF PADULA, a forward factor from the start, had no mishaps. FLYING SON could not menace the leaders when urged. SEA CONVOY finished well on the inside. SPEED BALL had no mishaps. EDAHASTE raced well. WHICH TWO began slowly. DANCING GOB had early speed. PIO PICO tired badly.

SECOND RACE 77792 June 19-45—Bel

5-8 MILE (Widener Straight Course). (Distraction, June 4, 1927—:56—2—125.) Purse $2,500. 2-year-olds. Fillies. Claiming. Weight, 119 lbs. Maidens allowed 5 lbs. Claiming price, $4,000; if for less, 3 lbs. allowed for each $500 to $3,000.

Net value to winner $1,570; second, $480; third, $240; fourth, $120; breeder award, $25; trainer and groom awards, $90. Mutuel Pool, $257,618.

Index	Horses	Eq't	A	Wt	PP	St	¼	Str	Fin	Jockeys		Owners	Odds to $1
77555	OR'NGE BLOSSOM	w		108	7	4	$3^{\frac{1}{2}}$	$1^{1\frac{1}{2}}$	$1^{1\frac{1}{4}}$	P Roberts	3000	Harry LaMontagne	43.10
77208	LITTLE ALISON	wB		111	10	6	$5^{2\frac{1}{2}}$	4^{nk}	2^{h}	T Atkinson	3500	P Godfrey	12.95
77208^{2}	CONGO SONG	wB		109	5	5	$2^{\frac{1}{2}}$	2^{h}	3^{3}	A Snider	3000	James Morris	1.25
76419	MISS PUNKS	wB		114	3	7	7^{4}	$5^{1\frac{1}{2}}$	4^{h}	E Arcaro	4000	Lawrence Lewis	3.30
	BEDEVILED	w		107	9	3	1^{1}	3^{1}	5^{8}	J Onorato⁂	4000	Mrs C Weipert	a-8.70
77211	LONG TIDE	wB		114	8	1	4^{1}	6^{6}	6^{4}	A Kirkland	4000	Mrs F West	18.15
77208	HASTY BLUE	wB		114	2	8	8^{8}	7^{5}	7^{6}	A Vesseli	4000	Mimosa Stock Farm	13.05
	BROWN CRACKLE	w		114	11	2	10^{2}	$8^{\frac{1}{2}}$	8^{1}	E Guerin	4000	J B Theall	21.50
	FANDANGO	w		108	6	9	6^{1}	9^{10}	9^{7}	R Merritt	3000	G A Garrett	75.90
77208	KARENETTE	w		111	4	10	9^{1}	10^{5}	10^{2}	D Rienzi	3500	M J Bove Jr	a-8.70
	TUPELO	w		114	1	11	11	11	11	W D Wrig't	4000	C T Chenery	14.40

Coupled: a-Bedeviled and Karenette.

Time, :23⅖, :47⅘, 1:00⅗. Track good.

Mutuel Prices		$2 Mutuels Paid			Odds to $1		
	ORANGE BLOSSOM	88.20	28.70	11.50	43.10	13.35	4.75
	LITTLE ALISON		10.60	5.10		4.30	1.55
	CONGO SONG			3.00			.50

Winner—Ch. f, by Pilate—War Wedding, by Man o' War, trained by W. Post; bred by Mrs. George L. Harrison.

WENT TO POST—1:50. OFF AT 1:51½ EASTERN WAR TIME.

Start good from stall gate. Won easily; second and third driving. ORANGE BLOSSOM moved up in the final eighth, disposed of the leaders and drew away. LITTLE ALISON, under urging, finished with good courage. CONGO SONG moved up on the inside, only to falter nearing the finish. MISS PUNKS raced well. BEDEVILED tired after showing early speed. LONG TIDE had early speed.

Overweight—Congo Song, 1 pound.

Claimed—Hasty Blue by Green Hills Stable.

Daily Double on the First and Second Races Paid $322.20—Double Pool, $111,342.

THIRD RACE 77793 June 19-45—Bel

ABOUT 1 1-2 MILES. (King Oberon, June 16, 1945—2:44⅖—6—143.) Duettiste Purse. Purse $2,500. 3-year-olds and upward. Maidens. Hurdles. Combination. Claiming and allowances. Weights, If not entered to be claimed: 3-year-olds, 135 lbs.; 4-year-olds, 142 lbs.; older, 150 lbs. Weights, if entered to be claimed for $2,000, allowed 3 lbs.; for $1,500, if 4-year-olds or upward, 8 lbs.

Net value to winner $1,585; second, $480; third, $240; fourth, $120; breeder award, $25; trainer and groom awards, $75. Mutuel Pool, $205,280.

Index	Horses	Eq't	A	Wt	PP	St	3	5	7	9	Fin	Jockeys		Owners	Odds to $1
76991	ALBATROSS	w	6	150	7	2	1^{4}	$1^{1\frac{1}{2}}$	1^{2}	1^{2}	1^{3}	M Mergler		Mrs J M Marshall	a-7.15
76991^{3}	NAVIGATE	wsB	4	142	2	3	$4^{1\frac{1}{2}}$	$2^{\frac{1}{2}}$	$2^{\frac{1}{2}}$	$2^{1\frac{1}{2}}$	$2^{1\frac{1}{2}}$	H Cruz		R McKinney	1.95
76991	QUONSET	w	4	142	1	8	7^{1}	5^{5}	4^{8}	3^{4}	3^{7}	A Scott		Mrs O Phipps	b-4.20
76991^{2}	BOSWELLIAN	w	4	142	6	5	2^{1}	3^{8}	3^{4}	4^{8}	4^{6}	W Owen		Mrs R L Gerry	c-1.30
76991	OUR ARMS	ws	4	137	3	1	$3^{1\frac{1}{2}}$	4^{2}	5^{6}	5^{8}	5^{8}	S O'Neill*		John M Schiff	c-1.30
77209	CAT LEG	wsB	5	137	4	7	6^{1}	$6^{\frac{1}{2}}$	6^{4}	6^{5}	6^{4}	F Adams*	1500	Mrs C E Adams	34.40
66991	BOUNDING BOW	w	4	142	8	4	$5^{\frac{1}{2}}$	7^{10}	7^{15}	7^{15}	7^{15}	W Leonard		Greentree Stable	b-4.20
76111	MERRY ELGIN	w	4	134	5	6	8	8	8	8	8	R Williams	1500	J M Marshall	a-7.15

Coupled: a-Albatross and Merry Elgin; b-Quonset and Bounding Bow; c-Boswellian and Our Arms.

Time, 2:49. Track good.

Mutuel Prices		$2 Mutuels Paid			Odds to $1		
	ALBATROSS (a-Entry)	16.30	5.90	3.50	7.15	1.95	.75
	NAVIGATE		3.50	2.50		.75	.25
	QUONSET (b-Entry)			2.90			.45

Winner—Ch. g, by Mate—Lull, by Bull Dog, trained by M. Mergler; bred by Coldstream Stud.

WENT TO POST—2:20. OFF AT 2:22 EASTERN WAR TIME.

Start good from flag. Won cleverly; second and third driving. ALBATROSS was sent into command after the start, was steadied along and, under mild urging, held his opposition safe. NAVIGATE, forward from the start, was roused entering the final half, but could not overhaul the winner. QUONSET made up some ground in the late stages. BOSWELLIAN had no mishaps. BOUNDING BOW bobbled at the fifth hurdle.

Scratched—68504 Neat Pleat, 135.

FOURTH RACE 77794 June 19-45—Bel

3-4 MILE (Main Course). (Nusakan, Sept. 13, 1929—1:10—4—126.) Purse $3,000. 3-year-olds. Maidens. Fillies. Fixed weights. Weight, 116 lbs.

Net value to winner $1,880; second, $580; third, $290; fourth, $145; breeder award, $25; trainer and groom awards, $105. Mutuel Pool, $316,413.

Index	Horses	Eq't	A	Wt	PP	St	¼	½	Str	Fin	Jockeys	Owners	Odds to $1
76990^{2}	BREVITHORN	w		116	10	11	7^{h}	$6^{1\frac{1}{2}}$	4^{1}	1^{h}	J Adams	I Bieber	1.80
69067	TIGRELL	w		116	3	1	$1^{\frac{1}{2}}$	$1^{\frac{1}{2}}$	1^{h}	2^{2}	C Eye	Mrs Mabel J O'Toole	15.75
76990	FADO	w		116	12	6	$4^{1\frac{1}{2}}$	$4^{\frac{1}{2}}$	3^{nk}	3^{1}	H Woodh'se	Oakmont Farm	7.55
77447	NEEDLECASE	w		116	14	2	2^{8}	2^{4}	2^{8}	4^{h}	T Atkinson	Mrs A Schuttinger	2.90
77210	JIMS JEANIE	wB		116	8	9	9^{1}	$7^{\frac{1}{2}}$	7^{2}	5^{2}	P Roberts	M Gold	28.45
76990	ESPOSITA	wB		116	5	5	5^{h}	5^{1}	6^{1}	6^{1}	F Maschek	W Ziegler Jr	f-57.05
75988	SIS BROWNIE	wB		109	6	10	$10^{\frac{1}{2}}$	11^{h}	$8^{\frac{1}{2}}$	7^{1}	C LeB'nc⁂	J B Theall	5.30
77447	AL MOMENTO	wB		116	1	3	3^{h}	$3^{1\frac{1}{2}}$	$5^{\frac{1}{2}}$	8^{1}	W Me'rtens	King Ranch	23.10
76333	LITTLE SHIFTER	w		116	9	8	$11^{\frac{1}{2}}$	$9^{\frac{1}{2}}$	10^{3}	9^{4}	A Snider	Earl Sande	30.65
76990	SHADOWS FALL	w		109	7	7	$6^{\frac{1}{2}}$	$8^{1\frac{1}{2}}$	$9^{1\frac{1}{2}}$	10^{2}	J Wank'r⁂	Greentree Stable	36.60
76990	YACHT	w		109	2	4	$8^{1\frac{1}{2}}$	$10^{\frac{1}{2}}$	11^{4}	$11^{1\frac{1}{2}}$	W Cor'an⁂	Glen Riddle Farm	162.50
	STAGECOACH	w		111	11	14	14	14	14	12^{1}	D Rienzi⁑	Alex D Curley	a-82.15
76990	SHEILA MAY	wB		109	4	13	$13^{\frac{1}{2}}$	13^{1}	$13^{\frac{1}{2}}$	13^{2}	J Onorato⁂	Quaker Stable	f-57.05
77210	GOLDEN CLOTH	wB		116	13	12	12^{5}	12^{3}	$12^{\frac{1}{2}}$	14	H Trent	Gordon A Molten	a-82.15

f-Mutuel field. Coupled: a-Stagecoach and Golden Cloth.

Time, :23, :47⅘, 1:14⅘. Track good.

Mutuel Prices		$2 Mutuels Paid			Odds to $1		
	BREVITHORN	5.60	3.70	2.90	1.80	.85	.45
	TIGRELL		14.40	8.20		6.20	3.10
	FADO			4.20			1.10

Winner—B. f, by Firethorn—Miss Brief, by Sickle, trained by H. Jacobs; bred by Elmendorf Farm.

WENT TO POST—2:53. OFF AT 2:56½ EASTERN WAR TIME.

Start fair from stall gate. Won driving; second and third the same. BREVITHORN was away slowly but improved her position on the outside and wore down TIGRELL in the last strides. The latter displayed speed, raced NEEDLECASE into defeat and held on well. FADO raced forwardly all the way and had no mishaps. NEEDLECASE tired. JIMS JEANIE showed a good effort. ESPOSITA tired at the end. AL MOMENTO had early speed.

Scratched—76990^{3} Alarush, 116; 77447 Shore Patrol, 109; 76990 New Weapon, 116.

FIFTH RACE 77795 June 19-45—Bel

4 1-2 FURLONGS (Widener Straight Course). (Orissa, June 4, 1928—:51—2—119.) Purse $3,000. 2-year-olds. Maidens. Colts and geldings. Fixed weights. Weight, 116 lbs.

Net value to winner $1,830; second, $580; third, $290; fourth, $145; breeder award, $25; trainer and groom awards, $155. Mutuel Pool, $248,377.

Index	Horses	Eq't	A	Wt	PP	St	¼	Str	Fin	Jockeys	Owners	Odds to $1
	KNOCKDOWN	w		116	10	2	1^{nk}	$1^{1\frac{1}{2}}$	$1^{2\frac{1}{2}}$	J Adams	Maine Chance Farm	7.70
77090	PEP WELL	w		116	4	5	8^{h}	4^{1}	$2^{\frac{1}{2}}$	A Kirkland	Calumet Farm	16.85
77446^{3}	MIST O' GOLD	w		116	5	10	13^{1}	13^{1}	3^{2}	H Lindberg	Vera S Bragg	3.80
76744	DARBY DIAGRAM	w		116	12	1	$2^{1\frac{1}{2}}$	2^{1}	4^{1}	P Roberts	Darby Dan Farm	11.85
76335^{3}	SKYLIGHTER	wB		116	6	4	$6^{\frac{1}{2}}$	5^{h}	5^{h}	B Strange	W S Horne	13.35
77444	MANIPUR	wB		116	20	3	3^{1}	$3^{\frac{1}{2}}$	$6^{\frac{1}{2}}$	T Atkinson	J M Roebling	a-11.15
77090^{3}	THE HEIR	wB		116	1	6	$7^{\frac{1}{2}}$	9^{4}	$7^{1\frac{1}{2}}$	W D Wrig't	Mrs Corliss Sullivan	6.25
	SINGING LIGHT	wB		116	21	8	$4^{1\frac{1}{2}}$	7^{h}	8^{6}	R Permane	Lazy F Ranch	f-7.05
76335	BRACK	wB		116	13	9	14^{2}	12^{h}	9^{1}	H Woodh'se	La Favorita Farm	f-7.05
76524	INCLINE	wB		116	22	7	11^{1}	10^{h}	10^{1}	W Me'rtens	King Ranch	f-7.05
	BAM	w		116	7	13	5^{h}	11^{1}	11^{h}	S Hebert	Mill River Stable	f-7.05
77090	HADRIAN	w		116	19	12	$10^{\frac{1}{2}}$	$8^{1\frac{1}{2}}$	$12^{1\frac{1}{2}}$	E Arcaro	Greentree Stable	7.75
77090	BUDDIE BONES	wB		116	11	17	$16^{\frac{1}{2}}$	$14^{\frac{1}{2}}$	$13^{1\frac{1}{2}}$	A Vesseli	Miss Mary Jane O'Leary	f-7.05
76744	JARVIS BAY	w		116	18	15	15^{1}	$16^{\frac{1}{2}}$	14^{h}	R Merritt	P Godfrey	b-28.60
	STAGE SET	w		116	8	20	17^{1}	$17^{1\frac{1}{2}}$	$15^{\frac{1}{2}}$	A Snider	Earl Sande	c-34.85
77444	NAVAL BASE	w		116	2	11	9^{2}	$6^{1\frac{1}{2}}$	$16^{\frac{1}{2}}$	W Gerlock	Glen Riddle Farm	d-12.30
76744	FLATBUSH	w		116	17	18	$12^{\frac{1}{2}}$	15^{h}	$17^{1\frac{1}{2}}$	E Guerin	J B Theall	f-7.05
	PELLICLE	w		116	14	24	24	$19^{\frac{1}{2}}$	18^{1}	C Erickson	H P Headley	f-7.05
	STAGE STAR	w		116	15	16	$21^{1\frac{1}{2}}$	23^{3}	$19^{1\frac{1}{2}}$	G L Smith	Earl Sande	c-34.85
	DURBAN	wB		116	23	21	18^{2}	20^{5}	20^{4}	C McCreary	J M Roebling	a-11.15
77093	JOHNSTOWN KID	w		116	9	19	22^{1}	18^{h}	21^{1}	H Trent	Belair Stud	f-7.05
	WAR COIN	w		109	24	14	19^{2}	21^{4}	$22^{\frac{1}{2}}$	W Cor'an⁂	Glen Riddle Farm	d-12.30
	FORGIVEN	w		116	3	22	$20^{\frac{1}{2}}$	22^{nk}	$23^{\frac{1}{2}}$	C Eye	Mrs P M Rowland	b-28.60
	POMPALADE	w		116	16	23	23^{1}	24	24	F Maschek	W Ziegler Jr	f-7.05

f-Mutuel field. Coupled: a-Manipur and Durban; b-Jarvis Bay and Forgiven; c-Stage Set and Stage Star; d-Naval Base and War Coin.

Time, :22⅗, :46, :52⅕. Track good.

Mutuel Prices		$2 Mutuels Paid			Odds to $1		
	KNOCKDOWN	17.40	12.20	7.40	7.70	5.10	2.70
	PEP WELL		13.60	9.60		5.80	3.80
	MIST O' GOLD			4.20			1.10

Winner—Br. c, by Discovery—Bride Elect, by High Time, trained by Tom Smith; bred by Mr. Alfred Gwynne Vanderbilt.

WENT TO POST—3:25. OFF AT :326½ EASTERN WAR TIME.

Start good from stall gate. Won driving; second and third the same. KNOCKDOWN was hustled along from the start, shook off opposition and drew away under urging. PEP WELL improved his position and finished with good courage. MIST O' GOLD closed with determination on the inside. MANIPUR could not keep up. THE HEIR had no excuses. SINGING LIGHT raced well. BAM had no mishaps. BUDDIE BONES ran in spots. WAR COIN pulled up lame, as did POMPALADE.

Scratched—77090 Assault, 116; 77090^{2} Challenge Play, 116; Cambric, 116; Random Jest, 116; Midnight Oil, 116; 76744 Easy Spell, 116; 76744 Par Plus, 116.

SIXTH RACE 77796 June 19-45—Bel

1 1-8 MILES. (Marriage, Sept. 26, 1942—1:48⅕—6—122.) Sixth Running PETER PAN HANDICAP. $7,500 Added. 3-year-olds.

Net value to winner $6,575; second, $1,500; third, $750; fourth, $370; breeder award, $225; trainer and groom awards, $75. Mutuel Pool, $358,249.

Index	Horses	Eq't	A	Wt	PP	St	¼	½	¾	Str	Fin	Jockeys	Owners	Odds to $1
76881	JEEP	wB		122	5	8	8	$6^{\frac{1}{2}}$	3^{3}	$1^{\frac{1}{2}}$	$1^{1\frac{3}{4}}$	E Arcaro	Col C V Whitney	a-.90
(77487)	SUN HEROD	wB		113	3	2	1^{nk}	$1^{\frac{1}{2}}$	$1^{\frac{1}{2}}$	2^{2}	$2^{1\frac{1}{2}}$	E Guerin	Brookmeade Stable	7.55
77557^{2}	WILDLIFE	wB		115	4	4	5^{1}	$5^{1\frac{1}{2}}$	4^{h}	$3^{1\frac{1}{2}}$	3^{3}	T Atkinson	Lt J M Roebling	5.30
(76634)	TRYMENOW	w		115	7	3	6^{5}	7^{1}	$5^{1\frac{1}{2}}$	4^{2}	4^{6}	A Snider	W M Jeffords	3.65
76889	RED PIXIE	wB		109	6	7	3^{2}	2^{8}	$2^{\frac{1}{2}}$	5^{5}	5^{5}	A Kirkland	Col C V Whitney	a-.90
76526	CHIEF BARKER	wB		110	1	6	7^{h}	8	7^{4}	6^{8}	6^{5}	P Roberts	B F Whitaker	31.35
76635	BAYERN	wB		104	8	1	4^{1}	4^{3}	8	8	7^{h}	W Mehrt'ns	W P Chrysler	39.95
(77096)	ALISON PETERS	wB		105	2	5	$2^{\frac{1}{2}}$	$3^{\frac{1}{2}}$	6^{1}	7^{3}	8	R Merritt	Mrs Harriet G Peters	23.40

Coupled: a-Jeep and Red Pixie.

Time, :23⅕, :46⅖, 1:11⅖, 1:37⅖, 1:51⅕. Track good.

Mutuel Prices		$2 Mutuels Paid			Odds to $1		
	JEEP (a-Entry)	3.80	2.70	2.40	.90	.35	.20
	SUN HEROD		4.70	3.20		1.35	.60
	WILDLIFE			3.00			.50

Winner—B. c, by Mahmoud—Traffic, by Broomstick, trained by L. T. Ruff; bred by Col. Cornelius V. Whitney.

WENT TO POST—3:58. OFF AT 4:00 EASTERN WAR TIME.

Start good from stall gate. Won driving; second and third the same. JEEP was slow to settle in his stride but moved up fast rounding the far turn, saved ground entering the stretch and was under hard urging to dispose of SUN HEROD. He was sent out one mile and a quarter in 2:04⅘. SUN HEROD was sent into command at the start, showed speed and held on well, although drifting out. WILDLIFE, under pressure in the stretch run, made up ground but could not menace the leaders. TRYMENOW appeared to climb in the early stages, came around the leaders, but hung at the finish. RED PIXIE forced the early pace and then stopped.

Scratched—77448^{2} First Stage, 102.

Overweight—Sun Herod, 1 pound.

SEVENTH RACE 77797 June 19-45—Bel

7-8 MILE. (Roseben, Oct. 16, 1906—1:22—5—126.) Blandy Purse. Graded Allowances (Class D). Purse $3,000. 4-year-olds and upward. Non-winners since May 10. Weight, 6 lbs. below scale. Non-winners of $2,500 or three races other than claiming since September 30 allowed 6 lbs.; two such races since then or $2,500 or two races other than claiming in 1944-45, 11 lbs.

Net value to winner $1,880; second, $580; third, $250; fourth, $145; breeder award, $25; trainer and groom awards, $105. Mutuel Pool, $322,498.

Index	Horses	Eq't	A	Wt	PP	St	1/16	⅜	⅝	Str	Fin	Jockeys	Owners	Odds to $1
75340	SORISKY	wB	4	118	6	6	$2^{\frac{1}{2}}$	$1^{1\frac{1}{2}}$	1^{1}	1^{2}	$1^{1\frac{1}{2}}$	J Adams	A L Aste	5.85
76844	FAISEUR	w	4	113	3	7	6^{h}	6^{h}	6^{h}	$3^{1\frac{1}{2}}$	$2^{\frac{1}{2}}$	E Guerin	Stephen Messana	16.30
76522	STICKY KITTY	wB	5	115	14	10	9^{2}	$4^{\frac{1}{2}}$	2^{8}	2^{2}	3^{5}	H Lindberg	Grant Thorn	9.90
76522^{2}	JUSTA NOTE	w	4	113	13	2	$5^{\frac{1}{2}}$	8^{1}	$7^{\frac{1}{2}}$	$5^{\frac{1}{2}}$	4^{h}	E Arcaro	Calumet Farm	1.90
73272	RELIOUS	wB	7	120	10	13	12^{4}	11^{2}	11^{5}	8^{4}	5^{3}	W Me'rtens	A Bonuono	f-5.90
76228	ALBULDO	wB	4	106	9	5	$3^{\frac{1}{2}}$	$5^{1\frac{1}{2}}$	$4^{\frac{1}{2}}$	4^{h}	$6^{\frac{1}{2}}$	L H'sman⁂	Mrs L Rabinowitz	7.70
76522	SEA FARE	wB	5	115	12	4	$8^{1\frac{1}{2}}$	7^{h}	8^{3}	7^{h}	7^{1}	F Maschek	W Ziegler Jr	f-5.90
77554	TIT TAT TOE	wB	4	114	11	1	1^{h}	3^{1}	3^{1}	$6^{1\frac{1}{2}}$	$8^{1\frac{1}{2}}$	W D Wrig't	Cain Hoy Stable	f-5.90
77091	FARSIGHT	wB	5	120	4	14	14	14	14	14	9^{nk}	P Roberts	Mrs D B Stephens	106.35
76522	COUSIN NAN	wB	8	115	8	12	11^{1}	10^{1}	$10^{\frac{1}{2}}$	$9^{\frac{1}{2}}$	$10^{\frac{1}{2}}$	R Permane	E H Carson	59.35
77554	BLUE SERGE	wB	6	115	5	9	10^{h}	12^{1}	$12^{\frac{1}{2}}$	10^{h}	$11^{1\frac{1}{2}}$	C McCreary	Century Stable	7.70
76637	ALAMEIN	wB	4	118	7	11	13^{4}	13^{2}	13^{2}	11^{2}	12^{3}	T Atkinson	Col C V Whitney	23.40
77091	B'BLING IMAGE	wB	5	120	2	8	7^{1}	9^{h}	9^{1}	13^{2}	13^{3}	H Woodh'se	La Favorita Farm	40.00
71989	NO CALL	wB	4	113	1	3	4^{2}	2^{h}	5^{h}	12^{1}	14	H Trent	Railroad Stable	100.45

f-Mutuel field. Time, :23⅕, :47⅖, 1:13, 1:26⅗. Track sloppy.

Mutuel Prices		$2 Mutuels Paid			Odds to $1		
	SORISKY	13.70	8.20	5.70	5.85	3.10	1.85
	FAISEUR		15.30	9.50		6.65	3.75
	STICKY KITTY			6.50			2.25

Winner—B. c, by Riskulus—Sobieha, by Sir Gallahad III., trained by C. H. Miller; bred by Messrs. Tollie Young & Norman W. Church.

WENT TO POST—4:30. OFF AT 4:33½ EASTERN WAR TIME.

Start good from stall gate. Won driving; second and third the same. SORISKY forged into command at the far turn and, under pressure, held his opposition safe. FAISEUR improved his position in the stretch and finished fast. STICKY KITTY moved up with a rush after the break and then hung at the end. JUSTA NOTE showed a good effort. RELIOUS finished fast. ALBULDO saved ground. SEA FARE was on the outside throughout. TIT TAT TOE tired. NO CALL had a flash of speed.

Scratched—77214 Valdina Way, 120; 72078^{2} Ayah's Boy, 120; 76992 Old Union, 115; 76637^{3} Minefinder, 115; 77214^{3} K. Dorko, 120; 76992^{2} Markobob, 113.

Overweight—Tit Tat Toe, 1 pound.

EIGHTH RACE 77798 June 19-45—Bel

1 1-2 MILES. (Bolingbroke, Sept. 26, 1942—2:27⅗—5—115.) Purse $3,000. 4-year-olds and upward. Claiming. Weight, 6 lbs. below scale. Non-winners of a race at one and one-half miles or over in 1945 allowed 4 lbs.; in 1944, 7 lbs. Claiming price, $5,000.

Net value to winner $1,925; second, $580; third, $290; fourth, $145; breeder award, $25; trainer and groom awards, $60. Mutuel Pool, $351,757.

Index	Horses	Eq't	A	Wt	PP	St	½	1	1¼	Str	Fin	Jockeys		Owners	Odds to $1
(77332)	YUKON	wB	6	114	4	2	3^{2}	$4^{\frac{1}{2}}$	4^{1}	2^{3}	1^{3}	E Guerin	5000	E Delano	2.30
77450	RESOLUTE II.	wB	7	114	3	4	1^{nk}	$1^{\frac{1}{2}}$	$1^{1\frac{1}{2}}$	1^{1}	$2^{1\frac{3}{4}}$	J Adams	5000	J Freedman	3.70
77092^{2}	EQUINOX	wB	6	117	1	1	5	5	5	4^{2}	3^{4}	E Arcaro	5000	B W Miller	2.00
77332^{3}	DOUBLE BRAB	wB	5	117	2	5	4^{1}	$3^{1\frac{1}{2}}$	3^{8}	$3^{\frac{1}{2}}$	$4^{1\frac{1}{2}}$	P Roberts	5000	Havahome Stable	3.95
77332	SONNET KEY	wB	4	113	5	3	2^{6}	2^{1}	2^{h}	5	5	T Atkinson	5000	John S Kroese	13.45

Time, :25⅕, :51, 1:17⅘, 1:43⅖, 2:10⅕, 2:36. Track sloppy.

Mutuel Prices		$2 Mutuels Paid			Odds to $1		
	YUKON	6.60	3.80	2.30	2.30	.90	.15
	RESOLUTE II.		5.00	2.70		1.50	.35
	EQUINOX			2.30			.15

Winner—B. g, by Chance Play—Katrina, by Brown Prince II., trained by J. H. McTtague; bred by Calument Farm.

WENT TO POST—5:03. OFF AT 5:03 EASTERN WAR TIME.

Start good from stall gate. Won easily; second and third driving. YUKON was steadied along in the early running, moved up when urged, disposed of RESOLUTE II. and drew away. The latter showed speed in the going, raced SONNET KE Yinto defeat and held on well. EQUINOX dropped back after the start, came to the outside for the stretch run and then faltered. DOUBLE BRAB made a determined bid rounding to the stretch turn, and then faltered. SONNET KEY had no mishaps.

Attendance, 23,636; Total Mutuel Pool, $2,358,007.
Returned to Public, $2,122,207, Less Breakage.

STAKES AND FEATURE RACES

(With Winners of Last Running and Value.)

June 21—New Castle Handicap, Delaware Park, $15,000 added, three-year-olds and upward, fillies and mares, one and one-sixteenth miles (1944, Everget, $8,975).

June 22—Delaware Spring Maiden Steeplechase, Delaware Park, $3,000 added, four-year-olds and upward, about two miles (1944, Shotlo, $3,350).

June 23—Belmont Stakes, Belmont Park, $50,000, three-year-olds, one and one-half miles (1944, Bounding Home, $55,000).

June 23—Constitution Handicap, Suffolk Downs, $5,000 added, three-year-olds, one mile (1944, Cavatorta, $4,430).

June 23—Detroit Handicap, Detroit, $7,500, three-year-olds, six furlongs (1943, Likeasnot, $3,250).

June 23—Dufferin Park, $3,000 added, three-year-olds and upward, about one and one-eighth miles (1944, Grandpal, $2,110).

June 23—Lincoln Handicap, Lincoln Fields, $5,000 added, three-year-olds and upward, one and one-quarter miles (1944, Valdina Foe, $3,840).

June 23—National Stallion Stakes, Belmont Park, $5,000, two-year-olds, five furlongs (Widener Course) (1944, Flood Town, $12,165).

June 23—Navy Handicap, Thistle Down, $5,000, three-year-olds, one and one-sixteenth miles.

June 23—Santa Anita Derby, Santa Anita, $50,000 added, three-year-olds, one and one-eighth miles (1941, Porter's Cap, $44,975).

June 23—Sussex Handicap, Delaware Park, $15,000 added, three-year-olds and upward, one and one-quarter miles (1944, Lord Calvert, $8,500).

June 23—Western Canada Handicap, Polo Park, $1,200, three-year-olds and upward, foaled in Canada, one mile and 70 yards (1944, Patage, $1,270).

June 23—Whip and Spurs Handicap, Detroit, $10,000, three-year-olds and upward, one and one-sixteenth miles.

June 25—Hamilton Handicap, Hamilton, Ont., $3,000 added, three-year-olds and upward, six furlongs (1944, Defense, $4,770).

June 25—Queens County Handicap, Aqueduct, $10,000 added, three-year-olds and upward, one and one-sixteenth miles (1944, First Fiddle, $7,780).

June 27—Clang Handicap, Arlington Park, $10,000 added, three-year-olds and upward, six furlongs (1944, Happy Issue, $2,450).

June 27—Georgetown Steeplechase Handicap, Delaware Park, $10,000 added, four-year-olds and upward, about two miles (1944, Rouge Dragon, $6,250).

June 28—Delaware Oaks, Delaware Park, $10,000 added, three-year-olds, fillies, one and one-eighth miles (1944, Plucky Maud, $7,185).

June 28—Santa Maria Stakes, Santa Anita, $10,000 added, two-year-olds, fillies, five and one-half furlongs (1941, Phar Rong, $8,130).

June 30—Astoria Stakes, Aqueduct, $7,500 added, two-year-olds, fillies, five and one-half furlongs (1944, Subdued, $7,245).

June 30—Cadillac Handicap, Detroit, $10,000, three-year-olds and upward, six furlongs (1944, Amber Light, $6,500).

June 30 — Carter Handicap, Aqueduct, $10,000 added, three-year-olds and upward, seven furlongs (1944, Triple dead heat; Brownie, Bossuet and Wait a Bit, $3,623 each).

June 30—Cavalcade Handicap, Detroit, $7,500, three-year-olds, one and one-sixteenth miles.

June 30—Cleveland Press Handicap, Thistle Down, $5,000, two-year-olds, five furlongs, (1944, Happy Indian, $1,700)

June 30—Dover Stakes, Delaware Park, $7,500 added, two-year-olds, five and one-half furlongs (1944, Sole Parate, $5,100).

June 30—Hyde Park Stakes, Arlington Park, $10,000 added, two-year-olds, five and one-half furlongs (1944, Free for All, $10,250).

June 30—Plymouth Rock Handicap, Suffolk Downs, $5,000 added, three-year-olds and upward, six furlongs (1944, Mintlock, $3,930).

June 30—Princess Doreen Stakes, Arlington Park, $15,000 added, three-year-olds, fillies, six furlongs (1944, Twilight Tear, $8,050).

June 30—Santa Anita Handicap, Santa Anita, $100,000 added, three-year-olds and upward, one and one-quarter miles (1941, Bay View, $98,360).

July 1—Juveniles Cubanos Stakes, Oriental Park, Marianao, Cuba, $2,500 added, two-year-olds, foaled in Cuba, six furlongs.

July 2—Canadian Derby, Polo Park, $5,000, three-year-olds, foaled in Canada, one and one-quarter miles (1944, Gower Mon, $4,465).

July 3—Indian River Steeplechase, Handicap, Delaware Park, $10,000 added, four-year-olds and upward, about two and one-half miles (1944, Rouge Dragon, $5,910).

July 4—Brooklyn Handicap, Aqueduct, $50,000 added, three-year-olds and upward, one and one-quarter miles (1944, Four Freedoms, $39,720).

July 4—Diamond State Stakes, Delaware Park, $10,000 added, three-year-olds, one and one-eighth miles (1944, Grant Rice, $8,645).

July 4—Independence Day Handicap, Detroit, $10,000, three-year-olds and upward, one mile on the turf.

July 4—Independence Day Handicap, Thistle Down, $5,000, three-year-olds and upward, six furlongs, (1942, Hanid, $1,000).

July 4—Santa Margarita Handicap, Santa Anita, $50,000, three-year-olds and upward, fillies and mares, one and one-sixteenth miles (1941, Omelet, $7,100)

July 4—Tremont Stakes. Aqueduct, $7,500 added, two-year-olds, colts and geldings, five and one-half furlongs (1944, Burg-el-Arab, $7,755).

July 4—Yankee Handicap, Suffolk Downs, $25,000 added, three-year-olds, one and three-sixteenth miles (1944, Whirlabout, $22,475).

July 5—Santa Barbara Stakes, Santa Anita, $10,000 added, two-year-olds, colts and geldings, five and one-half furlongs (1941, First Division, Chiquita Mia, $6,795; Second Division, Black Raider, $6,345).

July 7—Belle Isle Handicap, Detroit, $7,500, three-year-olds and upward, six furlongs (1944, Black Badge, $5,000).

July 7—Gazelle Stakes, Aqueduct, $10,000 added, three-year-olds, fillies, one and one-sixteenth miles (1944, Whirlabout, $8,245).

July 7—Motor City Handicap, Detroit, $10,000, three-year-olds and upward, one and one-sixteenth miles (1944, Wise Moss, $6,500).

July 7—San Juan Capistrano Handicap, Santa Anita, $50,000, three-year-olds and upward, one and one-half miles (1941, Mioland, $44,310).

July 7—Skokie Handicap, Arlington Park, $15,000 added, three-year-olds, seven furlongs (1944, Twilight Tear, $8,250).

July 7—Tomasello Memorial Handicap, Suffolk Downs, $5,000 added, three-year-olds and upward, six furlongs (1944, Mintlock, $4,090).

July 10—Shevlin Stakes, Aqueduct, $10,000 added, three-year-olds, one and one-sixteenth miles (1944, By Jimminy, $8,855).

July 11—Great Western Handicap, Arlington Park, $15,000 added, three-year-olds and upward, one and one-eighth miles (1944, Ended, $11,550).

July 13—Camden Handicap, Garden State, $10,000, three-year-olds and upward, six furlongs (1944, Best Reward, $7,375).

July 14—Alsab Handicap, Detroit, $7,500, two-year-olds, five furlongs.

July 14—Classic Stakes, Arlington Park, $50,000 added, three-year-olds, one and one-quarter miles (1944, Twilight Tear, $62,050).

July 14—Dwyer Stakes, Aqueduct, $50,000 added, three-year-olds, one and one-quarter miles (1944, By Jimminy, $39,170).

July 14—Governor's Handicap, Detroit, $15,000, three-year-olds and upward, six furlongs (1944, Seven Hearts, $9,750).

July 14—Great American Stakes, Aqueduct, $10,000 added, two-year-olds, six furlongs (1944, Fighting Don, $9,935).

July 14 — Modesty Handicap, Arlington Park, $15,000 added, three-year-olds and upward, fillies and mares, one mile (1944, Gold Princess, $10,850).

July 14—Paul Revere Handicap, Suffolk Downs, $5,000 added, three-year-olds and upward, one and one-sixteenth miles (1944, Bold Salute, $4,150).

July 14—Rancocas Stakes, Garden State, $10,000, two-year-olds, fillies, six furlongs (1944, First Division, Subdued, $6,962; Second Division, Price Level, $6,812).

POT O' LUCK—The Calumet three-year-old breezed five furlongs in 1:04 at Washington Park yesterday morning.

July 16—Yonkers Handicap, Empire City, $10,000 added, three-year-olds and upward, one and one-sixteenth miles (1944, Alex Barth, $7,790).

July 18—Arlington Lassie Stakes, Arlington Park, $20,000 added, two-year-olds, fillies, six furlongs (1944, Expression, $28,900).

July 18—East View Stakes, Empire City, $10,000 added, two-year-olds, colts and geldings, six furlongs (1944, War Jeep, $10,570).

July 21—Ann Arbor Handicap, Detroit, $7,500, three-year-olds and upward, six furlongs (1944, Black Badge, $6,500).

July 21—Benjamin Franklin Handicap, Garden State, $10,000, three-year-olds, six furlongs (1944, Blue Cyprus, $8,050).

July 21—Betsy Ross Stakes, Suffolk Downs, $10,000 added, two-year-olds, fillies, five and one-half furlongs (1944, Flyweight, $11,050).

July 21—Empire City Stakes, Empire City, $50,000 added, three-year-olds, one and three-sixteenths miles (1944, Stir Up, $38,580).

July 21—Marie Guyon Handicap, Detroit, $10,000, three-year-olds, one and one-sixteenth miles (1944, Hi Neighbor, $5,000).

July 21—Stars and Stripes Handicap, Arlington Park, $50,000 added, three-year-olds and upward, one and one-eighth miles (1944, Georgie Drum, $41,000).

July 24—Fleetwing Handicap, Empire City, $10,000 added, three-year-olds and upward, six furlongs (1944, Bossuet, $7,615).

July 25—Cleopatra Handicap, Arlington Park, $15,000 added, three-year-olds, one mile (1944, Miss Keeneland, $11,450).

July 25—Comely Handicap, Empire City, $20,000 added, three-year-olds and upward, fillies and mares, one and one-sixteenth miles.

July 26—Myrtlewood Handicap, Arlington Park, $15,000 added, three-year-olds and upward, six furlongs (1944, Three Dots, $11,900).

July 27—Demoiselle Stakes, Empire City, $10,000 added, two-year-olds, fillies, six furlongs (1944, Drumuir, $9,885).

July 28—Arlington Futurity, Arlington Park, $30,000 added, two-year-olds, six furlongs (1944, Free for All, $48,525).

July 28—Butler Handicap, Empire City, $50,000 added, three-year-olds and upward, one and three-sixteenths miles (1944, First Fiddle, $38,225).

July 28—Gallant Fox Handicap, Detroit, $7,500, three-year-olds, six furlongs.

July 28—Grassland Handicap, Arlington Park, $10,000 added, three-year-olds and upward, one and one-eighth miles, on the turf (1944, Valdina Foe, $7,800).

July 28—Myles Standish Stakes, Suffolk Downs, $10,000 added, two-year-olds, colts and geldings, five and one-half furlongs (1944, Kewey Dee, $10,700).

July 28—Turf Handicap, Detroit, $15,000, three-year-olds and upward, one mile on the turf.

July 28—Valley Forge Handicap, Garden State, $10,000, three-year-olds and upward, one mile (1944, Bossuet, $9,350).

Aug. 1—Arlington Matron Handicap, Arlington Park, $20,000 added, three-year-olds and upward, fillies and mares, one mile (1944, Harriet Sue, $11,450).

Aug. 1—Wakefield Stakes, Empire City, $10,000 added, two-year-olds, six furlongs (1944, Esteem, $10,195).

Aug. 4—Arlington Handicap, Washington Park, $50,000 added, three-year-olds and upward, one and one-quarter miles (1944, War Knight, $37,850).

Aug. 4—Black Gold Handicap, Detroit, $7,500, three-year-olds, one and one-sixteenth miles.

Aug. 4—Flying Colors Handicap, Detroit, $10,000, two-year-olds, five and one-half furlongs.

Aug. 4—Hannah Dustin Handicap, Suffolk Downs, $10,000 added, three-year-olds and upward, fillies and mares, one and one-sixteenth miles (1944, Good Morning, $9,900).

July 4—Equipoise Mile, Arlington Park, $25,000 added, three-year-olds and upward, one mile (1944, Sun Again, $9,350).

Aug. 4—Questionnaire Handicap, Empire City, $10,000 added, three-year-olds and upward, one and five-eighths miles (1944, Princequillo, $7,660).

Aug. 4—William Penn Stakes, Garden State, $10,000, two-year-olds, colts and geldings, six furlongs (1944, Alexis, $8,100).

Aug. 8—Mayflower Stakes, Suffolk Downs, $25,000 added, two-year-olds, five and one-half furlongs (1944, Pavot, $28,025).

Aug. 8—Sheridan Handicap, Washington Park, $15,000 added, three-year-olds and upward, seven furlongs (1944, Georgie Drum, $11,300).

Aug. 11—Broomstick Handicap, Detroit, $7,500, three-year-olds and upward, six furlongs.

Aug. 11—Dick Welles Handicap, Washington Park, $25,000 added, three-year-olds, one mile (1944, Appleknocker, $12,350).

Aug. 11 — Frontier Handicap, Detroit, $15,000, three-year-olds and upward, one and one-sixtenth miles (1944, Seven Hearts, $9,750).

Aug. 11—Massachusetts Handicap, Suffolk Downs, $50,000 added, three-year-olds and upward, one and one-eighth miles (1944, First Fiddle, $41,850).

Aug. 11—Princess Pat Stakes, Washington Park, $20,000 added, two-year-olds, fillies, six furlongs (1944, Good Blood, $29,340).

Aug. 11—Quaker City Handicap, Garden State, $15,000, three-year-olds and upward, one and one-sixteenth miles (1944, Alex Barth, $13,350).

Aug. 18—Beverly Handicap, Washington Park, $30,000 added, three-year-olds and upward, fillies and mares, one and one-eighth miles (1944, Traffic Court, $20,400).

Aug. 18—Colonial Handicap, Garden State, $10,000, three-year-olds and upward, fillies and mares, six furlongs (1944, Cocopet, $9,325).

Aug. 18—Sport of Kings Handicap, Detroit, $10,000, three-year-olds, six furlongs (1944, Black Badge, $6,500).

Aug. 18—Washington Park Futurity, Washington Park, $30,000 added, two-year-olds, six furlongs (1944, Free for All, $47,850).

Aug. 18—Wolverine Handicap, Detroit, $7,500, three-year-olds and upward, one and one-sixteenth miles (1943, Bonnie Andrew, $1,800).

ENTRIES AND PAST PERFORMANCES

SUFFOLK DOWNS

East Boston, Massachusetts

WEATHER CLOUDY; TRACK FAST

Percentage of winning favorites corresponding meeting 1944, .38; current meeting, .37. Automatic starting gate. Camera finish. Daily Double, first and second races. Entries and field horses run as one.

Indexed Entries and Past Performances Listed According to Post Position

✱ Fair Mud Runner. × Good Mud Runner. ⊗ Superior Mud Runner

1st Suf

3-4 MILE (Out of Chute). (Appealing, July 26, 1937—1:09⅗—4—117.) Purse $1,700. 3-year-olds and upward. Claiming. Non-winners of three races at any time. 3-year-olds, 108 lbs.; older, 120 lbs. Non-winners in 1945 allowed 4 lbs.; maidens, 8 lbs. Claiming price, $2,500.

Best time made at distance of race.

Chart Book Index No	Horse.	Date. Track Rec.	Wt	Today's Wt.	Chart Book Index No	Horse.	Date Track Rec.	Wt	Today's Wt
76493	✱Hayai Tinty	Mar45 Mex 1:12⅘	110	109	77313	Phanatam	Jun45 Suf 1:13⅗	113	111
77427	✱John Arrc	Aug44 Nar 1:14⅕	118	113	77077	Mac's Quest	Sep44 Nar 1:13	113	116
77191^{2}	✱Celtics	Jul44 Suf 1:12⅗	113	×109	72214	Blood Donor (M)	Sep44 Nar 1:15⅕	111	112
75791	Oak Twig	Jan45 FG 1:15	117	104	76249	Sunsho	Dec44 Trp 1:11	110	116

Hayai Tinty

109 B. g, 4, by Tintagel—Hayai, by Delhi.

Breeder, Arthur B. Hancock. 1945.. 4 0 0 1 $125

Owner, Mrs. R. D. Powers. Trainer, W. H. Hartman. $2,500 1944 12 1 3 0 $1,750

Jun. 5-45^{5}Nar	3-4	1:14⅖hy	64	112	9	$7^{3¾}$	$8^{6¾}$	9^{15}	WarrenW^{3}	Alw	60	D'byDucat 112SeaTack 113Bot'mRail	10
Mar.25-45^{5}Mex	3-4	1:12⅖ft	19	110	5	1^{1}	$1^{1½}$	$3^{2¼}$	MolbertJ^{3}	2500	83	MissDaunt 105Bri'tArc101Y'ngB'ddy	10
Mar. 8-45^{7}Mex	3-4	1:11⅘ft	3½	106*	1	$2^{½}$	$2^{1½}$	$4^{8½}$	FliterJ^{6}	2500	79	Matchup 112Poojo102 YoungBuddy	6
Mar. 3-45^{5}Mex	5½ f	1:06⅕ft	15	108	2	5^{3}	$4^{2¼}$	$7^{6¼}$	Warr'nW^{9}	Alw	81	Jo Bonner 103 Push 115 Oscusue	9
Dec.20-44^{4}G.P	3-4	1:12 ft	21	111	4	$6^{3¾}$	$5^{4½}$	$4^{4¼}$	Q'interoM^{4}	2500	81	Ilefetchit 110 Quiz 109½ Turnabout	9
Dec.13-44^{3}G.P	3-4	1:13⅖ft	5½	113	2	2^{5}	2^{4}	$2^{3½}$	Q'nteroM^{4}	2500	74	C'melTown 110AirPower108Lib'nStar	6

Jun 4 Nar 3-8 m :41b

John Arrc

113 Ch. c, 4, by John P. Grier—Margark, by War Whoop.

Breeder, Mrs. Betsey Wittall Heywood. 1945.. 5 1 0 0 $1,100

Owner, J. H. Carr. Trainer, J. M. Keefe. $2,500 1944.. 6 0 0 0 $50

Jun.14-45^{1}Suf	3-4	1:12⅖ft	37	117	5	1^{h}	$4^{2½}$	$10^{8½}$	LuceS^{2}	2500	74	ValettaH. 109Templet107Bra'nPoint	12
Jun. 8-45^{5}Nar	3-4	1:12⅘ft	9½	113	3	4^{4}	5^{4}	$7^{9¼}$	Balz'ttiW^{4}	Alw	74	IcedOver106RelheubSis100Ind'nTrace	8
Jun. 4-45^{2}Nar	5½ f	1:10 hy	3½	118	3	$1^{2½}$	$1^{2½}$	$1^{2½}$	PrattH^{6}	2500	68	Century 110 Bridle Bar 103 TiePlate	9
May28-45^{1}Nar	3-4	1:13⅖ft	11	118	5	$3^{1½}$	$5^{5¼}$	6^{5}	McC'd'nW^{4}	Mdn	75	Relh'bSis108OnBoard 109Expendable	12
Jan. 1-45^{1}F.G	3-4	1:15⅗ft	4	120	4	$1^{1½}$	$1^{½}$	4^{4}	DuhonM^{1}	Mdn	65	H'yHeels 110Sh.Chance120T.Barbara	10
Dec.25-44^{3}F.G	3-4	1:15⅗ft	3	121	5	$2^{1½}$	2^{8}	5^{9}	DuhonM^{5}	Mdn	60	Sil'rToy 118SureHit116Shin'gCh'nce	12

June 19 Suf 3-8 ft :35⅗h June 1 Suf 5-8 sy 1:03⅗h Jun 2 Nar 1-2 ft :50h

Celtics ×

109 Br. c, 4, by Milkman—Moving Star, by North Star III.

Breeder, Mrs. W. Plunkett Stewart. 1945.. 6 0 2 0 $650

Owner, Alstevann Stable. Trainer, F. Preece. $2,500 1944 33 1 2 3 $2,980

Jun.12-45^{1}Suf	3-4	1:14⅕sl	4	117	3	1^{2}	$1^{1½}$	2^{3}	EccardR^{4}	2500	71	AirBrigade 112FairCall 115H'meBoy	8
Jun. 7-45^{5}Nar	3-4	1:12⅗ft	6½	111	3	2^{1}	5^{8}	5^{5}	EccardR^{2}	3000	79	GunB'rer 115AnnaM'len106Tel'scope	6
Jun. 2-45^{2}Nar	3-4	1:12⅕ft	24	109	4	$4^{3½}$	$4^{4½}$	$8^{5¾}$	EccardR^{2}	2500	80	Voucher 115 Sunamit 102 Listing	9
May25-45^{7}Nar	1-70	1:42⅘ft	50	109	2	5^{5}	$9^{8½}$	10^{19}	EccardR^{7}	Alw	76	Ch'nMiss 108K'gLeRoy111D'byDuc't	10
May17-45^{4}Nar	5½ f	1:07⅕m	12	120	2	$2^{2½}$	$2^{2½}$	2^{2}	EccardR^{4}	2500	80	Dansation 120Sc'chTrap 120SeaTack	7
May12-45^{5}Nar	3-4	1:13 gd	18	114	2	$5^{3½}$	$7^{6½}$	$8^{8¼}$	EccardR^{6}	2500	74	MonoMiller111 TopTransit116 Innate	10

June 19 Suf 3-8 ft :37h June 1 Nar 5-8 ft 1:04h May 22 Nar 3-4 ft 1:22b

Oak Twig

104 B. g, 3, by Chestnut Oak—Middlin Queen, by Meridian.

Breeder, John Paul Jones. 1945.. 2 0 0 0 (——)

Owner, A. Venezia. Trainer, E. E. Miles. $2,500 1944..14 2 0 1 $2,125

May29-45^{4}Nar	3-4	1:15⅕sl	13	108	2	6^{3}	6^{6}	6^{10}	ScurlockD^{8}	2000	61	S'gleUp105J.O'Sul'van108 M.W'v'ne	8
Jan. 2-45^{5}F.G	3-4	1:13⅗ft	19f	117	11	8^{8}	7^{9}	$7^{7½}$	BrooksS^{5}	AlwE	71	Jackstraw120D.Diplomat 120Inv.Girl	12
Dec.30-44^{2}F.G	3-4	1:15⅘ft	22	111	9	$8^{5½}$	$7^{4½}$	$4^{1½}$	BrooksS^{4}	2250	66	L'footL'y 111B'kFantasy110SheD'n't	10
Dec.26-44^{6}F.G	1-70	1:49⅗ft	9	107	7	$7^{6½}$	$6^{5½}$	6^{6}	ArduiniR^{6}	AlwE	57	D'yDiplom't 111Ronrey111V'aTu'ble	7
Dec.23-44^{3}F.G	3-4	1:16 ft	9-5f	◆115*	6	$6^{6½}$	$9^{5¾}$	$11^{7¼}$	HillJR^{11}	AlwD	60	Overcross 112 SkyWolf 111 Lucifer	12
Nov.17-44^{4}Rkm	3-4	1:15⅖ft	9	114	8	8^{7}	$6^{4¼}$	$3^{¾}$	PollardJ^{2}	2000	75	Weeping 112 Gun Deck 112 Rotate	8

May 28 Nar 3-8 ft :37h May 24 Nar 3-8 ft :37⅕h

Phanatam

111 Dk. ch. f, 4, by Mokatam—Phantom Fairy, by Negofol.

Breeder, Frank A. O'Keefe, Jr. 1945.. 5 0 1 1 $525

Owner, W. W. Snyder. Trainer, M. Level. $2,500 1944..15 2 1 2 $2,500

Jun.13-45^{5}Suf	3-4	1:12⅘ft	5½	113	5	4^{3}	$6^{5½}$	6^{4}	SnyderWE^{1}	3500	77	Credent's 116SpeedUp111Nel'eMo'lee	7
Jun. 6-45^{2}Nar	3-4	1:15 hy	5	108	6	5^{3}	$6^{6½}$	$7^{8¼}$	MartinJ^{7}	Alw	64	Dan'sChoice114Gypster 112FireKabo	10
May31-45^{4}Nar	5½ f	1:06⅗ft	5	113	5	$1^{½}$	$2^{1½}$	$3^{2½}$	SnyderWE^{6}	Alw	82	TopTransit 113IcedOver 118BoomOn	9
May26-45^{8}Nar	5½ f	1:05⅗ft	6	116	7	2^{1}	2^{1}	$2^{1½}$	PrattH^{6}	2500	89	ChicShirley 108AnnaM'en113FairCall	7
May21-45^{7}Nar	5½ f	1:07 ft	24	116	2	2^{h}	2^{h}	5^{2}	BoyleJ^{11}	2000	81	Sal'sSister 117½Allegro120Dan'sC'ice	11
Dec.13-44^{3}G.P	3-4	1:13⅘ft	9	112*	3	4^{7}	$6^{9½}$	6^{9}	MillsB^{5}	2500	69	C'm'lTown 110H'aiTinty113AirPower	6

June 1 Suf 3-8 sy :42b May 25 Nar 3-8 ft :40b

Mac's Quest

116 Br. c, 4, by High Quest—Mint Friary, by Mint Briar.

Breeder, Henry H. Knight. 1945.. 2 0 0 0 (——)

Owner, M. MacSchwebel. Trainer, P. T. Catalano. $2,500 1944..13 1 0 2 $1,775

Jun.11-45^{4}Suf	3-4	1:14⅕sy	9	108	5	5^{11}	5^{7}	5^{10}	BrennanJ^{3}	3500	64	GrandFleet 114EricKnight 112CabSir	5
May29-45^{6}Nar	3-4	1:12⅖sl	98	107	7	7^{18}	7^{13}	7^{18}	BrennanJ^{2}	Alw	67	DoctorJeep111 WarPage109W'therite	7
Oct. 5-44^{4}Rkm	3-4	1:13⅕ft	3½	114	5	$6^{5½}$	8^{9}	8^{12}	Balz'tiW^{1}	c2500	74	Dodo'sGirl 111Des'tB'tle109S'yS'ndy	8
Sep.28-44^{4}Nar	3-4	1:13⅕ft	4½	115	7	$6^{6½}$	6^{3}	$4^{3½}$	Balz'ttiW^{6}	3000	77	Smoothy 105Des'tB'tle 110Threecent	9
Sep.21-44^{4}Nar	3-4	1:12⅗ft	7½	115	2	4^{2}	$2^{1½}$	$3^{4½}$	TrentH^{10}	3000	79	Blenette107Threecent 107H'stGeorge	10
Sep.16-44^{2}Nar	3-4	1:13 ft	3½	111	6	4^{1}	$3^{1½}$	$2^{1½}$	†Balz'ttiW^{6}	3000	80	Threec't 109StarMaedic 111CalmPort	11

†Placed first through disqualification.

June 10 Suf 1-2 ft :50⅗h May 25 Nar 3-4 ft 1:17h May 21 Nar 5-8 gd 1:07h

Blood Donor (M)

112 Ch. g, 4, by Epithet—Patsy Lee, by Delhi.

Breeder, Thomas Piatt.

Owner, J. Allen. Trainer, F. Sawyer. $2,500 1944.. 9 0 0 0 $50

Nov.16-44^{1}Rkm	3-4	1:14⅘ft	22	114	7	$5^{6½}$	6^{7}	$5^{8½}$	Turnb'lW^{1}	1000	69	Teewee 120 RedFox 116 FlightOver	7
Nov. 6-44^{1}Rkm	3-4	1:16⅗m	14	116	5	$8^{6½}$	7^{9}	6^{9}	T'nbullW^{6}	1250	60	JesLovMe 115Sar'aP'ly 115Lin'dL'ie	8
Nov. 4-44^{1}Rkm	3-4	1:14⅕ft	77	114	2	11^{11}	12^{13}	12^{19}	T'nb'llW^{10}	1250	62	Phanatam 113 Evzone 116 Leba G.	12
Oct.26-44^{2}Rkm	3-4	1:15⅗hy	34	114	5	6^{7}	8^{11}	8^{14}	Balz'ttiW^{4}	1250	60	H'tWave 114Phanatam 106Warrawee	11
Oct. 6-44^{1}Rkm	3-4	1:16 sy	98	104*	7	7^{8}	$8^{8¼}$	$8^{8½}$	Rob'tsC^{11}	1250	63	W'p'sPride 111TwoO'C'k104Maxim't	12
Sep.28-44^{1}Nar	3-4	1:13⅘ft	12	115	2	2^{1}	$8^{7¾}$	9^{12}	Balz'ttiW^{7}	1500	66	Algiers 112BurgooLady112SkySentry	11

Sunsho

116 Dk. ch. g, 6, by Sun Teddy—Sideshow, by Bunting.

Breeder, E. B. Miller. 1945.. 2 0 0 0 (——)

Owner, A. H. Smith. Trainer, N. T. Mayo. $2,500 1944. 12 1 3 2 $1,876

Jun. 2-45^{4}Nar	3-4	1:12⅗ft	7½	114	6	6^{5}	$7^{3½}$	6^{3}	LuceS^{1}	4000	81	Kelspride116Ch'ceSord 109J.J.Lynch	7
May25-45^{6}Nar	3-4	1:11 ft	17	111	4	6^{4}	$8^{6¾}$	9^{12}	LuceS^{8}	Alw	80	Yes orNo 118IdleFool 109Zacabrand	12
Dec.30-44^{2}Trp	3-4	1:10⅘ft	3	110*	2	$2^{1½}$	2^{1}	$2^{1¼}$	MillsB^{11}	Alw	90	Goodrob 116Friend orFoe 108Banyan	12
Dec.27-44^{5}Trp	1-70	1:42⅗ft	23	120	1	$3^{½}$	3^{8}	5^{9}	TrentH^{8}	3500	83	Q'kDraw 104O.Birthday116W.Master	12
Dec.15-44^{6}G.P	3-4	1:12. ft	4	115*	7	$6^{5¼}$	$5^{5½}$	$3^{5½}$	MillsB^{8}	AlwD	79	C'sinNan 110Fly'gHigh118AmbleTint	9
Dec. 4-44^{5}G.P	3-4	1:12⅖ft	4	112	3	3^{2}	2^{h}	1^{n}	MillsB^{5}	3500	83	MyZaca110H'ryKnight 112ElmoGrier	7

June 13 Suf 7-8 ft 1:32b June 1 Nar 3-8 ft :37h May 22 Nar 5-8 ft 1:05h

2d Suf

3-4 MILE (Out of Chute). (Appealing, July 26, 1937—1:09⅗—4—117.) Purse $2,000. 3-year-olds. Allowances. Non-winners of two races. Weight, 118 lbs. Winners of $2,500, 2 lbs. extra. Non-winners since November 21 allowed 3 lbs.; maidens, 6 lbs.

Chart Book Index No.	Horse.	Date. Track Rec.	Wt.	Today's Wt.	Chart Book Index No.	Horse.	Date. Track Rec.	Wt.	Today's Wt
76931^{2}	Sangone	Jun45 Nar 1:12⅗	115	×115	76816^{2}	Relheub Sis	Jun45 Nar 1:12⅘	100	×113
(77193)	Buck Thirteen	Jun45 Suf 1:13⅗	114	118	(74870)	High East	Jan45 Trp 1:15⅗	117	113
71916	Will Markham	Oct44 Rkm 1:14⅖	112	115	76014	Hoodoo Lady	Dec44 Trp 1:12⅗	112	110
77195^{3}	Blenban	Aug44 Nar 1:14	118	115	77429	Goody Gumdrop	Jun45 Suf 1:13⅖	102	110
74873	Light Count	Dec44 GP 1:12⅘	120	115					

Sangone ×

115 B. c, 3, by Sangreal—Sweet One, by Supremus.

Breeder, George B. McCamey. 1945.. 1 0 1 0 $500

Owner, Albert Schlager. Trainer, J. A. Creal. 1944. 17 1 2 1 $2,050

Jun. 9-45^{8}Nar	3-4	1:12⅗ft	13	115	2	1^{2}	$1^{1½}$	2^{nk}	GrossE^{8}	Alw	84	Gallantly110Halcy'nNight 110Hywick	9
Dec.27-44^{4}Trp	3-4	1:11⅖ft	47	116	11	10^{8}	5^{7}	5^{9}	GrossE^{1}	Alw	79	Bur.Twig 109WeeOssie114N.andTidy	12
Nov.15-44^{3}Rkm	3-4	1:13⅘ft	3e	118	5	5^{2}	6^{4}	$6^{5¾}$	PollardJ^{6}	Alw	77	Ariel Actress 111Hex 118RelheubSis	9
Nov. 7-44^{4}Rkm	3-4	1:17 hy	4	118	3	1^{h}	$1^{½}$	2^{1}	GrossE^{9}	Alw	66	D.Duncan 118Expediting118Val.Bina	10
Oct.30-44^{3}Rkm	3-4	1:14⅗ft	1e	◆118	4	2^{2}	$3^{3½}$	$5^{5½}$	WimmerB^{7}	Alw	73	Ar'yGlider118LightCount 113Matlock	8
Oct.23-44^{5}Rkm	3-4	1:14⅖gd	5½	116	5	$2^{½}$	$2^{1½}$	$3^{2½}$	GrossE^{5}	Alw	77	Halbar'l 120Even'gFlight117Li.Count	7

Jun 2 Nar 3-4 ft 1:17⅗h

Buck Thirteen

118 B. c, 3, by Stormscud—Ok Polly, by Okapi.

Breeder, C. A. Oneil, Jr. 1945.. 3 1 0 0 $1,120

Owner, C. A. O'Neil, Jr. Trainer, T. J. Tault. 1944.. 2 0 0 0 (——)

Jun.12-45^{8}Suf	3-4	1:13⅗gd	2	114	4	1^{1}	1^{2}	1^{6}	BreenJ^{2}	1500	77	Ballyrag 113TeddyLass109 Vexavolo	6
Jun. 1-45^{1}Jam	3-4	1:14⅖ft	13	114	5	4^{5}	$3^{¾}$	$4^{2¾}$	WrightWD^{6}	2000	72	PrettyTiger 106Gal'tSon113WiseSun	7
May21-45^{2}Jam	3-4	1:12 ft	29	115	10	11^{18}	10^{18}	9^{23}	Wr'tWD^{6}	Mdn	64	Triton 113 Red Stick 113 Bridon	14
May19-44^{2}Suf	4½ f	:54⅘ft	15	115	4	$6^{5½}$	5^{8}	$5^{9¼}$	T'nbullW^{5}	Mdn	80	ForayArray 115TinyTackle115Y Gun	7
May15-44^{1}Suf	4½ f	:55 ft	24-5	115	5	$4^{3½}$	$6^{7¼}$	6^{10}	T'nbullW^{5}	Mdn	78	ArmyGlider 115LongY'r 115GayGino	9

June 8 Bel 1-2 ft :53h May 25 Bel 1-2 ft :53h

Will Markham

115 B. g, 3, by Gen. Markham—Busy Corner, by Last Reveille.

Breeder, Nugent Bros.

Owner, M. Siravo. Trainer, P. Petrucci. 1944.. 3 1 0 1 $1,150

Nov. 9-44^{2}Rkm	3-4	1:14⅗gd	2	◆118	10	$10^{7¼}$	8^{7}	7^{7}	CanningW^{1}	Alw	72	Hex 113 Matlock 118 Ariel Actress	10
Nov. 1-44^{3}Rkm	3-4	1:14⅘ft	3e	118	10	10^{10}	4^{5}	1^{2}	Can'ngW^{4}	Mdn	78	KarenQ.115FlareBelle 115RelheubSis	10
Oct.12-44^{9}Rkm	3-4	1:14 ft	13	112	6	3^{4}	3^{8}	$3^{2¼}$	Ber'doN^{2}	3000	80	Fijord 111 Expediting 109 Cutalong	6

June 19 Suf 3-8 ft :38⅕h June 14 Suf 1-2 ft :49⅕h June 8 Nar 3-8 ft :39b

Blenban

115 Ch. c, 3 (twin), by Blenheim II.—Banish Fear, by Blue Larkspur.

Breeder, Mrs. John D. Hertz. 1945.. 1 0 0 1 $200

Owner, Kadaoma & Littrell. Trainer, B. B. Williams. 1944 9 1 2 1 $1,675

Jun.12-45^{5}Suf	3-4	1:14⅖gd	15	112	4	4^{4}	4^{1}	$3^{¾}$	LittrellJ^{2}	Alw	73	GayGino 117DaisyLee108½Th'rBart'n	7
Oct.19-44^{1}Rkm	3-4	1:14⅘ft	26	118	1	5^{6}	$4^{2½}$	$4^{1½}$	Balz'ttiW^{7}	Alw	76	Even'gFlight 115KarenQ.109Matlock	7
Oct. 9-44^{5}Rkm	3-4	1:16 sl	8	118	4	6^{7}	$5^{6½}$	$6^{4½}$	Balz'ttiW^{8}	Alw	67	GayGino 118Matlock 118MossyLake	8
Sep.20-44^{2}Nar	3-4	1:13⅗gd	23	115	8	$7^{6½}$	$5^{3¾}$	$7^{3¼}$	Balz'ttiW^{4}	Alw	76	Nuala 115 GayGino 115 ArmyGlider	12
Sep.13-44^{3}Nar	3-4	1:13⅘sy	15	111	4	$3^{2½}$	$3^{3½}$	$3^{4¾}$	Balz'ttiW^{4}	Alw	73	Nancy'sCor'r 110SunAd'al 113OurAll	11
Aug.28-44^{2}Nar	3-4	1:14 ft	2½	◆118	4	$4^{2½}$	$4^{¼}$	1^{h}	Balz'ttiW^{6}	Mdn	77	Sangone 118NoBounds 113LittleFoxy	11

June 16 Suf 1 sy 1:45h June 8 Suf 3-4 gd 1:17⅖h

Light Count

115 Ch. c, 3, by Reigh Count—Peroxide, by High Quest.

Breeder, Mrs. John D. Hertz. 1945 . 2 0 0 0 $75

Owner, Christopher Ranch. Trainer, R. Robertson. 1944 17 1 5 1 $4,500

May16-45^{5}Nar	3-4	1:13⅖ft	1	◆120	6	3^{4}	$4^{3½}$	$4^{3¾}$	EccardR^{2}	Alw	76	WireBr'r 105M'sDave116G'dyG'drop	7
Jan. 2-45^{3}Trp	5½ f	1:05⅕ft	15	107*	9	$7^{8¼}$	6^{9}	$6^{5¾}$	MichaelsB^{1}	7500	84	DogDay 115Windmill 116FreeDouble	12
Dec.21-44^{4}G.P	3-4	1:12⅖ft	2	◆120	10	$6^{4½}$	$5^{2½}$	3^{2}	RobertsP^{2}	Alw	81	Russardo 116Navarrese 112Gallantry	11
Dec. 7-44^{6}G.P	7-8	1:25⅕ft	2½	120	4	$2^{1½}$	2^{2}	2^{4}	RobertsP^{3}	Alw	79	Belwyn 120 Stager 120 Byrne'sBaby	7
Oct.30-44^{3}Rkm	3-4	1:14⅗ft	3	113*	6	$7^{4½}$	2^{8}	$2^{¾}$	RobertsC^{5}	Alw	78	ArmyGlider 118Matlock118N'thDrive	8
Oct.23-44^{5}Rkm	3-4	1:14⅖gd	2½	111*	6	$6^{4½}$	6^{5}	4^{6}	RobertsC^{2}	Alw	74	Halbar'l 120Even'gFlight117Sangone	7

June 7 Nar 3-4 gd 1:16⅗h

Relheub Sis ×

113 Br. f, 3, by Ariel—Showy Lady, by Display.

Breeder, William B. Miller. 1945.. 2 1 1 0 $1,550

Owner, Mrs. A. J. Bruno. Trainer, J. O'Brey. 1944 16 0 6 3 $2,525

Jun. 8-45^{5}Nar	3-4	1:12⅘ft	4½	100	6	$6^{5¼}$	$3^{1½}$	2^{nk}	ChaffinC^{1}	Alw	83	IcedOver 106Ind'nTrace115Lit.Sandy	8
May28-45^{1}Nar	3-4	1:13⅖ft	5½	108	2	$4^{1¾}$	1^{h}	$1^{½}$	LuceS^{9}	Mdn	80	OnBoard 109Expendable113BlackSan	12
Nov.15-44^{3}Rkm	3-4	1:13⅘ft	7½	109	3	$2^{½}$	2^{1}	$3^{1¼}$	Turnb'llW^{3}	Alw	82	Ariel Actress 111 Hex 118 Matlock	9
Nov. 9-44^{2}Rkm	3-4	1:14⅗gd	8	114	4	4^{2}	$5^{3½}$	$4^{4¼}$	LynchJ^{2}	Alw	75	Hex 113 Matlock 118 Ariel Actress	10
Nov. 1-44^{3}Rkm	3-4	1:14⅘ft	2	◆115	4	$3^{1½}$	3^{2}	$4^{2¾}$	Turnb'lW^{2}	Mdn	75	W.Markham 118KarenQ.115Fl'eBelle	10
Oct.25-44^{1}Rkm	3-4	1:16⅖m	4½	115	4	2^{h}	$3^{1½}$	$2^{1½}$	Turnb'lW^{1}	Mdn	68	Redbush 118KarenQ. 115WhamBam	10

June 16 Suf 1-2 sy :54b June 5 Nar 5-8 sl 1:08b May 25 Nar 3-4 ft 1:17⅗h

High East

113 Br. f, 3, by High Quest—Eastward, by On Watch.

Breeder, William B. Stone. 1945 . 3 1 0 0 $1,100

Owner, Mrs. W. W. Adams. Trainer, G. Alexandra. 1944 5 0 0 0 (——)

May16-45^{2}Nar	5½ f	1:08 ft	4	115	3	2^{1}	2^{1}	$1^{¾}$	PrattH^{4}	2500	78	HotNight 118 BlackSan 108 Rotate	7
May14-45^{3}Nar	5½ f	1:08⅖hy	16	108*	6	5^{6}	6^{6}	4^{11}	ShawF^{4}	Mdn	65	LazyBones 118TwoTen 113Sq'onGirl	8
Jan. 1-45^{2}Trp	3-4	1:13⅘ft	22	117	7	5^{8}	$7^{6¾}$	$8^{8¾}$	SchmidlA^{7}	Mdn	67	BracePlay 117Borjean117D'lyVarden	11
Dec.25-44^{3}Trp	5½ f	1:04⅖ft	55	112*	10	6^{6}	8^{10}	9^{17}	An'esleyS^{8}	Mdn	77	Outl'ish 117MissBal'die 117TwoTen	12
Aug.25-44^{3}Nar	5½ f	1:08⅖ft	8	117	2	2^{1}	$5^{4½}$	7^{7}	TrentH^{5}	Mdn	69	Difficult112Fittobet'd117Pay inAdv'e	9

June 18 Suf 1-2 sy :53h June 15 Suf 3-4 ft 1:17⅗b June 11 Suf 3-8 sy :37⅕h

Hoodoo Lady

110 Br. f, 3, by Transmute—Miss Wren, by Chicle.

Breeder, Thomas C. Piatt. 1945.. 2 0 0 0 (——)

Owner, Mrs. S. A. Ketchell. Trainer, S. A. Ketchell. 1944 . 7 1 2 1 $1,450

May31-45^{6}Nar	3-4	1:12⅖ft	32	103*	7	6^{7}	$6^{4½}$	$6^{7¾}$	TobinF^{4}	Alw	77	Hammer-Lock111PaperMill 118Fijord	7
May26-45^{7}Nar	3-4	1:12⅕ft	31	103*	7	8^{7}	$8^{6¾}$	$8^{9¼}$	TobinF^{2}	Alw	77	OurAll 115Even'gFlight110L'zyBones	12
Dec.29-44^{3}Trp	3-4	1:12⅕ft	7½	112	2	1^{h}	1^{1}	$3^{1½}$	TrentH^{4}	2500	82	S.ofTarra 115Jacopoly 115GobiDes't	12
Jun.13-44^{3}Suf	5-8	:59 ft	5	115	4	4^{7}	$5^{6½}$	5^{11}	TrentH^{5}	Alw	87	Hoop Jr. 120 Pry 118 Jacopoly	6
Mar.27-44^{3}Trp	4½ f	:54 ft	4	116	3	3^{1}	$3^{¼}$	$5^{1½}$	Lay'nJR^{3}	Allw	89	Sw'tCh's 116,SlightEdge116,Panacea	10
Mar.22-44^{6}Trp	4½ f	:53⅕ft	9	115	3	$6^{7½}$	$6^{5¾}$	$4^{5¾}$	TrentH^{8}	Stks	89	BertieS. 119,PamelaC. 119,ArielShow	9

June 7 Suf 3-8 m :44b

Goody Gumdrop

110 B. f, 3, by Omaha—Our Treat, by Stimulus.

Breeder, A. B. Hancock. 1945.. 5 0 0 2 $450

Owner, V. L. Creal. Trainer, V. L. Creal. 1944 6 1 0 0 $1,050

Jun.14-45^{3}Suf	3-4	1:11⅗ft	3	102	3	6^{9}	$4^{5½}$	4^{9}	CanningW^{6}	Alw	78	ShinedUp 116B'bSight109M'nMenow	6
May31-45^{2}Nar	5½ f	1:07⅖ft	6½	110	6	$4^{4½}$	$4^{2½}$	3^{h}	CanningW^{2}	Alw	81	Jr.O'Sul'n 113Dav'sSis'r113A'eMar'e	10
May16-45^{5}Nar	3-4	1:13⅖ft	26	112	5	$5^{4½}$	$3^{3½}$	$3^{3½}$	CanningW^{1}	Alw	76	WireBr'r 105Mem'sDave116L'tCount	7
May12-45^{4}Nar	3-4	1:14 gd	34	112	6	4^{6}	$5^{4¾}$	5^{6}	CanningW^{4}	Alw	71	S.Admiral120 H.Night117 Gr.Divide	6
Jan. 2-45^{5}Trp	1-70	1:46 ft	22	107*	2	8^{10}	10^{15}	10^{16}	MillsB^{3}	2500	59	MarieJ 106B.O'S'livan114M.Obs'ver	12
Dec.29-44^{3}Trp	3-4	1:12⅕ft	79	116	6	$9^{6½}$	$9^{6½}$	9^{10}	GrossE^{11}	2500	74	S.ofTarra 115Jacopoly 115H'dooLady	12

June 19 Suf 3-8 ft :37⅗h June 13 Suf 1-2 ft :50h May 29 Nar 3-8 sy :37⅖h

3d Suf

3-4 MILE (Out of Chute). (Appealing, July 26, 1937—1:09⅗—4—117.) Purse $2,000. 3-year-olds. Allowances. Non-winners of two races. Weight, 118 lbs. Winners of $2,500, 2 lbs. extra. Non-winners since November 21 allowed 3 lbs.; maidens, 6 lbs.

Chart Book Index No.	Horse.	Date. Track Rec.	Wt.	Today's Wt.	Chart Book Index No	Horse.	Date Track Rec	Wt	Today's Wt.
(77311)	Helen of Paris	Jun45 Suf 1:13⅘	115	113	76374^{2}	Foxwise	Jun45 Del 1:12⅗	116	115
(57179)	Yavapai			115	76601	✱Hex	Sep44 Nar 1:13⅘	118	108
77544	Y Gun	Sep44 Was 1:13⅗	112	115	75545^{3}	Lazy Bones	May45 Nar 1:12⅘	115	×118
77314^{3}	Bull Play	Jun45 Nar 1:12	118	118	75545	Fire High	May45 Nar 1:12⅘	117	115
64703^{2}	Lovan Day	-		115					

Helen of Paris

113 Gr. f, 3, by Blenheim II.—Valenciennes, by Stefan the Great.

Breeder, Mrs. John D. Hertz. 1945.. 1 1 0 0 $1,200

Owner, Four Star Stable. Trainer, B. S. Littrell. 1944.. 2 0 0 0 (——)

Jun.13-45^{3}Suf	3-4	1:13⅘ft	3	115	3	3^{3}	1^{1}	1^{3}	LittrellJ^{8}	Mdn	76	FlightGal 115Pasapet120Red 'n'Bl'ck	9
Aug.18-44^{4}Bel	5½f wc	1:05⅘gd	13	115	6	$7^{5¼}$	$8^{9½}$	10^{15}	LongdenJ^{7}	Mdn	72	SunL'dy 115Mot'rT'ngue115Nomadic	11
Aug. 4-44^{2}Bel	5½f wc	1:05⅕ft	9½	115	8	$5^{2¾}$	$6^{5¾}$	$5^{7¾}$	W'dh'seH^{2}	Mdn	82	M'sZ'by 115Ph'ran'te 115Mot'rT'gue	13

June 19 Suf 3-8 ft :35⅗h June 11 Suf 3-8 sy :36⅖h June 8 Suf 3-4 gd 1:17⅗h

Yavapai

115 B. g, 3, by Gala Hour—Otra Vez, by Bar None.

Breeder, W. D. Reynolds, Trust.

Owner, Reynolds Bros. Trainer, C. Locklear. 1944.. 1 1 0 0 $980

May 9-44^{1}Nar	4½ f	:53⅕ft	14	113*	3	1^{2}	1^{8}	1^{6}	LemonsM^{8}	2500	93	Sc.Pansy 112½P'teLeon114Sunredgra	10

June 19 Suf 3-8 ft :39b June 14 Suf 3-4 ft 1:16⅖h June 8 Nar 3-4 ft 1:18⅖h

Y Gun

115 Ch. c, 3, by Pairbypair—Port-Hole, by Man o' War.

Breeder, Fred B. Koontz. 1945.. 4 0 0 0 $100

Owner, E. Deneauet. Trainer, L. Haymaker. 1944 18 1 0 3 $1,900

Jun.15-45^{7}Suf	1	1:40⅘sy	18	108½	4	$3^{2½}$	3^{1}	$4^{1¾}$	TurnbullW^{5}	Alw	68	HalcyonNight 105Chow110LivelyMan	7
Jun. 6-45^{3}Nar	3-4	1:14⅘hy	33	113	8	$6^{7½}$	6^{7}	$6^{5½}$	TurnbullW^{2}	Alw	67	Fly'gBridge120Gallantly 117GayGino	9
May30-45^{3}Nar	3-4	1:13⅖gd	41	113	Lost rider.				T'rnbullW^{7}	Alw		Dayberry 116Hal'nNight110DaisyLee	10
May26-45^{7}Nar	3-4	1:12⅕ft	63	115	11	$10^{8½}$	$9^{9¾}$	9^{10}	TurnbullW^{3}	Alw	76	OurAll 115Even'gFlight110L'zyBones	12
Oct.31-44^{6}Rkm	1⅛	1:49⅖ft	13	118	6	$5^{9½}$	5^{8}	$5^{7¾}$	HaslettE^{3}	Alw	66	Transbest 118Sl'erLady115Jackstraw	6
Oct.28-44^{3}Rkm	3-4	1:14 ft	36	111	8	8^{10}	8^{13}	$8^{8½}$	HaslettE^{2}	Alw	73	Jackstraw 120Transbest 117V'aBina	8

June 19 Suf 1-2 ft :51h June 13 Suf 1-2 ft :50h Jun 5 Nar 3-8 sl :40b

Bull Play

118 Br. c, 3, by Bull Lea—Day Play, by Mere Play.

Br., Calumet Fm. & Miss S. L. Sudduth. 1945.. 3 1 1 1 $1,675

Owner, W. W. Jones. Trainer, T. Jolley. 1944 9 0 2 0 $750

Jun.13-45^{6}Suf	3-4	1:11⅗ft	2½	◆114	2	1^{1}	$3^{¾}$	$3^{2½}$	BreenJ^{6}	Alw	84	Ham'r-Lock 114W'eLad109Ev'gFl'ht	7
Jun. 8-45^{3}Nar	3-4	1:12 ft	7-5	◆118	1	$1^{2½}$	1^{4}	1^{8}	SeaboG^{9}	Mdn	87	Com'nicate113Agronomist 118EverOn	11
May31-45^{5}Nar	3-4	1:13 ft	6½	113*	3	$1^{1½}$	$1^{1½}$	$2^{½}$	Patt'sonP^{2}	Mdn	81	On Board 118 Rotate 108 Pat's Mary	12
Nov. 1-44^{2}C.D	3-4	1:14 ft	3½	118	2	2^{2}	5^{6}	$6^{7¾}$	MolbertJ^{6}	Mdn	69	GoodDeal 118Vict'yLad118K.Durable	12
Oct.26-44^{3}C.D	6½ f	1:21⅕ft	9-5	◆118	1	$4^{2½}$	4^{2}	$4^{3½}$	Mor'seyW^{9}	Mdn	70	Trademark113WhatNight 113Br.Man	9
Sep.19-44^{3}Haw	6½ f	1:22⅘ft	2	◆118	2	$1^{1½}$	$2^{½}$	2^{1}	Mor'seyW^{7}	Mdn	65	SilveryMoon 118Roytig118Vict'yLad	11

June 12 Suf 3-8 m :36⅖h June 6 Suf 1-2 m :54b

Lovan Day

115 B. c, 3, by Spanish Play—Phaeldale, by Coventry.

Breeder, William Day. 1944..15 1 4 0 $2,425

Owner, L. A. Carlon. Trainer, M. E. Costello.

Aug. 7-44^{3}Rkm	5½ f	1:09⅕ft	4-5	◆114	4	$3^{1½}$	$2^{½}$	2^{nk}	DuffyW^{4}	c2500	72	M'delLady 105Marandy 103ShastaKo	7
Aug. 4-44^{4}Rkm	5½ f	1:08⅗ft	4	112	1	1^{2}	1^{1}	$2^{¾}$	DuffyW^{1}	2750	74	Da'sSister 110Five-Th'ty111Mar'ndy	6
Jul.28-44^{3}Rkm	5½ f	1:09⅕sl	4½	118	3	1^{h}	3^{2}	7^{10}	ClaggettH^{1}	3250	62	Fijord 114 Cat Lady 117 Quemazon	7
Jul.24-44^{4}Rkm	5-8	1:02⅖ft	7-5	◆116	2	1^{2}	$1^{1½}$	2^{n}	GrossE^{3}	3000	75	Supai 116Davie'sSister 114GunDeck	9
Jul.18-44^{4}Suf	5-8	1:01 ft	6½	117	1	1^{4}	1^{4}	2^{h}	GrossE^{4}	3000	80	Mel'yLass 112Roadmak'r109Sangone	9
Jul.13-44^{3}Suf	5½ f	1:07 ft	15	118	5	$3^{3½}$	$5^{7½}$	6^{12}	PrattH^{1}	Alw	69	Val.Fleet 115Brig'tSign'l 109ShipJr.	6

June 19 Suf 5-8 ft 1:03h June 14 Suf 7-8 ft 1:30⅕h June 10 Suf 1-2 ft :50⅗b

Foxwise

115 Blk. c, 3, by Fighting Fox—Punctilio, by Solario.

Breeder, Arthur B. Hancock. 1945 . 3 0 2 0 $575

Owner, A. P. Cotter. Trainer, H. C. Wolf. 1944 7 1 0 1 $1,785

Jun. 4-45^{4}Del	3-4	1:12⅖ft	5	116	3	$2^{½}$	$2^{1½}$	2^{1}	CrowtherE^{4}	Alw	84	HighBoss 109 BridesBiscuit 111 Zax	7
May29-45^{7}Del	5½ f	1:07⅗gd	6-5	◆117	4	$1^{1½}$	$1^{½}$	2^{h}	PermaneR^{1}	Alw	80	QuietShot 107Neat andT'y112Aeth'd	7
May22-45^{4}Pim	3-4	1:13⅕ft	5	109	1	1^{2}	5^{2}	$6^{8½}$	Cro'th'rE^{1}	Alw	72	SeaBees 105Russardo 106BombSight	7
Oct. 5-44^{5}Bel	5½f wc	1:04⅖ft	22	117	7	8^{6}	$7^{7½}$	$8^{6½}$	P'maneR^{1}	Alw	87	Concordian 117BigParty117Pharason	14
Sep.29-44^{5}Bel	3-4wc	1:09⅘ft	16	116	1	2^{h}	3^{6}	3^{8}	P'm'neR^{14}	Alw	83	ChiefBarker 116SnowBoots 116Pater	14
Sep.19-44^{1}Bel	3-4wc	1:09⅘ft	24	116	2	$3^{3½}$	$4^{1½}$	$4^{3¾}$	P'm'neR^{10}	Alw	87	Buymeab'd 116SnowBoots116BigP'ty	12

June 12 Suf 3-8 m :39h June 3 Del 3-8 ft :36h May 25 Pim 3-8 ft :38b

Hex

108 Dk. b. c, 3, by Quatre Bras II.—Foxcraft, by Foxlaw.

Breeder, Walter P. Chrysler. 1945.. 1 0 0 0 (——)

Owner, Audwill Farm. Trainer, F. Keene. 1944 13 1 2 1 $1,850

Jun. 6-45^{3}Nar	3-4	1:14⅘hy	12	115	7	7^{8}	7^{10}	8^{10}	GilbertJ^{6}	Alw	63	Fly'gBridge120Gallantly 117GayGino	9
Nov.15-44^{3}Rkm	3-4	1:13⅘ft	4	118	4	6^{3}	$3^{1½}$	$2^{½}$	NodarseV^{5}	Alw	82	A'lAc'ess 111Rel'eubSis109Matlock	9
Nov. 9-44^{2}Rkm	3-4	1:14⅗gd	15	113	3	$3^{1½}$	$1^{½}$	$1^{1½}$	Nod'rseV^{10}	Alw	79	Matlock 118Ari'lActress112R'heubSis	10
Nov. 1-44^{3}Rkm	3-4	1:14⅘ft	5½	118	8	8^{7}	5^{6}	$5^{2¾}$	NodarseV^{8}	Mdn	75	W.Markham 118KarenQ.115Fl'eBelle	10
Oct.25-44^{1}Rkm	3-4	1:16⅖m	6	118	6	$6^{4¼}$	$4^{3½}$	6^{6}	NodarseV^{3}	Mdn	64	Redbush 118RelheubSis 115KarenQ.	10
Oct.18-44^{2}Rkm	3-4	1:14⅖ft	12	118	6	1^{1}	2^{1}	$3^{5½}$	NodarseV^{2}	Mdn	74	Ch'ncegain 110Relh'bSis 115PlayDay	12

Jun 5 Nar 3-8 sl :40b Jun 2 Nar 5-8 sl 1:04h May 30 Nar 1-2 sl :54b

Lazy Bones ×

118 B. g, 3, by Rudie—Idle Dream, by Golden Broom.

Br., F. Bohannon, Jr., & J. L. Kitchen. 1945.. 3 1 0 2 $1,426

Owner, Raymond Metcalf. Trainer, R. Metcalf.

May26-45^{7}Nar	3-4	1:12⅕ft	1	◆115	4	$1^{½}$	$2^{½}$	3^{8}	MooreG^{9}	Alw	83	OurAll 115Even'gFlight 110FireHigh	12
May17-45^{6}Nar	5½ f	1:07⅗m	8-5	117	7	3^{3}	$3^{2½}$	$3^{4½}$	MooreG^{7}	Alw	75	S'nAdmir'l 117N'lStat'n115Sh'rtStay	7
May14-45^{3}Nar	5½ f	1:08⅖hy	9-5	◆118	2	1^{2}	1^{2}	1^{8}	MooreG^{1}	Mdn	76	TwoTen 113Sq'ronGirl 113HighEast	8

June 19 Suf 3-8 ft :36⅗h June 15 Suf 5-8 ft 1:02h June 11 Suf 3-8 sy :38h

Fire High

115 Br. g, 3, by Firozepore—High Flight, by High Time.

Breeder, W. T. Wells. 1945 . 2 0 0 0 $100

Owner, E. Ferrante. Trainer, M. Caruso. 1944. 12 1 1 2 $2,770

May26-45^{7}Nar	3-4	1:12⅕ft	112	117	8	$3^{1½}$	4^{3}	$4^{3¼}$	DeLuciaJ^{4}	Alw	83	OurAll 115Even'gFlight110L'zyBones	12
Jan. 2-45^{5}Trp	1-70	1:46 ft	7½	114	3	2^{8}	$5^{5½}$	8^{10}	YoungS^{2}	2500	65	MarieJ 106B.O'S'livan114M.Obs'ver	12
Nov.13-44^{4}Bel	3-4wc	1:12⅕ft	84	117	8	$8^{7½}$	8^{15}	8^{22}	SistoR^{2}	Alw	57	Gal'tly 110 BillCorum 117B'townGal	8
Nov. 3-44^{3}Jam	1⅛	1:48⅘ft	3½	116	5	7^{16}	Pul. up.		MeadeD^{3}	c3400		MadlynK. 111Gen'lSamS. 119Blenco	7
Oct.31-44^{1}Jam	3-4	1:14⅗ft	1	◆118	2	1^{1}	$1^{1½}$	1^{4}	MeadeD^{6}	3000	75	Walger 113 Trace Man 108 Try Hal	6
Oct.19-44^{1}Jam	3-4	1:15 ft	4	112	2	5^{5}	$4^{3½}$	$7^{5¾}$	LongdenJ^{3}	3000	66	Valetta 109RareMate 114DarbyDyne	13

June 17 Suf 3-4 gd 1:17⅘h June 8 Nar 1-2 ft :53h

4th Suf

3-4 MILE (Out of Chute). (Appealing, July 26, 1937—1:09⅗—4—117.) Roxbury Purse (First Division). Graded Allowances (Class D). Purse $2,000. 4-year-olds and upward. Non-winners since May 10. Weight, 120 lbs. Non-winners of three races since September 2 allowed 3 lbs.; two races, 6 lbs.; one race, 9 lbs. (Claiming races not considered.)

Chart Book Index No	Horse	Date Track Rec	Wt	Today's Wt	Chart Book Index No.	Horse.	Date Track Rec	Wt	Today's Wt
77675	Easy Chance	Jul44 Suf 1:11⅗	114	117	75034	Augustina	Sep44 Bel 1:12⅗	113	106
71185	Desert Battle	Jul44 Suf 1:12⅖	114	111	77433	Santa Elisa	Sep44 Nar 1:11⅘	110	112
77080^{2}	Blue Line	Jul44 GS 1:11⅘	110	112	77433^{8}	North Fire	Jun45 Suf 1:12	107	111
77432	Salvo	Jun45 Suf 1:11⅕	113	114	75442	Unknown Reward	May45 Nar 1:12⅕	115	114

Easy Chance 117

Ch. g, 4, by Chance Play—Slow and Easy, by Colin.
Breeder, Calumet Farm. 1945.. 4 0 1 1 $2,450
Owner, M. Belasco. Trainer, F. J. Rainey. 1944 25 7 1 7 $11,920

Jun.16-45^{6}Suf	1	1:38 gd	4	105	5	$3^{3\frac12}$	4^{3}	4^{5}	EccardR^{1}	HcpS	79	SideBoy114Val'aCraft 115BrokeEven	5
Jun. 2-45^{6}Nar	1 1-8	1:50⅘ft	40	103	5	$2^{1\frac12}$	1^{1}	2^{nk}	Clagg'tH^{9}	HcpS	90	Sp'ledGame 122T'lmaker 108T'wakee	9
May26-45^{6}Nar	1$\frac{1}{16}$	1:44⅘ft	19	106	6	$5^{1\frac34}$	$4^{4\frac12}$	5^{8}	Clagg'tH^{8}	HcpS	84	Sp'dGame116S.O'Hal 105B't a'd Sp'r	9
May21-45^{6}Nar	3-4	1:11⅘ft	62	109	8	2^{h}	$3^{1\frac12}$	3^{2}	EccardR^{5}	Alw	86	BarWillow 109A'leRew'rd109HillSun	11
Nov.21-44^{8}Pim	1$\frac{1}{16}$	1:49 sl	13	116	10	$9^{7\frac34}$	$10^{8\frac34}$	10^{10}	Snel'gsA^{8}	AlwD	63	Bl.Wings 113G'nApples114Blustering	11
Nov.11-44^{5}Pim	1 1-8	1:55⅘sl	20	113	3	3^{2}	2^{1}	$5^{1\frac34}$	Snell'gsA^{2}	Alw	65	He Rolls 117 Galactic 112½ Alfios	5

May 30 Nar 1 1-8 sl 1:58h

Desert Battle 111

Ch. c, 4, by Shifting Sands II.—Tremendous, by Canter.
Br., Fred B. Koontz & John S. Wiggins.
Owner, Mrs. L. Palladino. Trainer, C. McDonough. 1944..15 3 5 2 $5,175

Oct.26-44^{6}Rkm	1$\frac{1}{16}$	1:49⅘sl	9	108	1	$4^{3\frac12}$	5^{9}	6^{12}	BrennanJ^{2}	Alw	60	CyrusP. 114 F.B.Eye 105 HoHum	6
Oct.21 44^{7}Rkm	1$\frac{1}{16}$	1:51 sy	13	105	2	$1^{1\frac12}$	$1^{1\frac12}$	1^{2}	BrennanJ^{4}	Alw	66	CyrusP. 114BoySoldier 120Gr'stark	6
Oct.13-44^{6}Rkm	1$\frac{1}{16}$	1:48⅘ft	7	101*	4	$2^{\frac12}$	1^{h}	3^{2}	JenkinsE^{6}	3750	75	G'ryton 108U'nRew'd 114Ch'ceCross	6
Oct. 5-44^{4}Rkm	3-4	1:13⅕ft	2½	♦109*	6	4^{4}	3^{2}	$2^{2\frac12}$	JenkinsE^{5}	c2500	83	Dodo'sGirl 111SayS'ndy103SeaVict'y	8
Sep.28-44^{4}Nar	3-4	1:13⅕ft	3½	110*	6	2^{3}	2^{1}	$2^{\frac34}$	JenkinsE^{4}	3000	80	Smoothy 105Threecent107Mac'sQu'st	9
Sep.22-44^{5}Nar	3-4	1:13⅖gd	6½	115	7	$6^{3\frac12}$	$5^{3\frac12}$	4^{5}	TrentH^{5}	Alw	75	SurfRider 115WestFleet 115Vald.Idol	8

Blue Line 112

B. f, 4, by Burgoo King—Big Hurry, by Black Toney.
Breeder, Idle Hour Stock Farm. 1945.. 1 0 1 0 $350
Owner, Mrs. R Feinberg. Trainer, G. Lunsford. 1944 28 5 8 3 $10,600

Jun.11-45^{7}Suf	3-4	1:14 sy	4	112	5	6^{5}	4^{2}	$2^{\frac12}$	RudertW^{4}	Alw	74	Roziante114D'bleF'ture 111B'bSight	6
Nov. 7-44^{8}Pim	1$\frac{1}{16}$	1:46⅘ft	2e	♦110*	8	$9^{9\frac12}$	7^{9}	7^{10}	RienziD^{11}	AlwD	74	Cattach'co 110BlueW'gs113TidyRe'd	11
Oct.23-44^{4}Lrl	3-4	1:14⅘gd	8½	110*	11	$9^{9\frac12}$	$7^{6\frac12}$	2^{1}	RienziD^{2}	AlwD	72	BlackGang 120Salvo 109Army Belle	12
Oct.17-44^{6}Lrl	3-4	1:15 ft	13	113½	5	4^{9}	3^{5}	$2^{1\frac14}$	RienziJ^{2}	Alw	71	Kopla 115Sophocles 119Spare Man	6
Oct. 7-44^{7}Lrl	1$\frac{1}{16}$	1:52⅖gd	2½	107*	2	$3^{2\frac12}$	$3^{2\frac12}$	$2^{3\frac12}$	RienziD^{3}	Alw	52	BlueSash 109Docdonough118Ass'lant	7
Sep.30-44^{3}Lrl	3-4	1:14⅖m	8	107*	6	$5^{4\frac14}$	$4^{2\frac12}$	$2^{\frac34}$	RienziD^{4}	Alw	74	RedWonder 108Nippy 112PrissyMiss	7

June 19 Suf 3-8 ft :39b   June 8 Suf 1-2 gd :51⅗h

Salvo 114

Blk. c, 4, by War Admiral—Split Second, by Sortie.
Breeder, King Ranch. 1945.. 3 0 0 1 $300
Owner, Miss Ruth Howie. Trainer, A. F. East. 1944 18 5 4 2 $8,085

Jun.14-45^{6}Suf	3-4	1:10⅖ft	3½	113	1	4^{4}	$3^{3\frac12}$	4^{4}	BasileM^{10}	AlwD	89	DogDay112Weatherite 110Ch'nceYen	10
Jun.11-45^{6}Suf	1	1:40 sy	3½e	113	4	4^{6}	$4^{5\frac12}$	5^{10}	BasileM^{4}	HcpS	64	V'inaCraft108C'atorta 114½Din'rP'ty	6
May30-45^{4}Nar	5½ f	1:06⅕ft	2½	♦112	6	$6^{3\frac14}$	$5^{1\frac34}$	$3^{1\frac14}$	BorsellV^{4}	Alw	86	Strol'gEasy 106HillSun111PeppyMiss	7
Dec.16-44^{5}G P	3-4	1:12⅕ft	4½	107*	2	$4^{1\frac12}$	3^{1}	$1^{1\frac14}$	BorsellV^{6}	Alw	84	Cold Crack 109 Carmus 111 Cream	8
Oct.31 44^{7}Lrl	1-70	1:47⅘ft	8-5	♦112*	5	$4^{1\frac14}$	$4^{1\frac12}$	$4^{1\frac12}$	BorsellV^{7}	Alw	70	ArtBrown 115Bl'eWings114Pl.Raider	8

June 19 Suf 5-8 ft 1:01⅗h   June 10 Suf 3-4 ft 1:14⅘h   June 6 Nar 7-8 hy 1:33h

Augustina 106

B. f, 4, by Peace Chance—Benevolence, by Sir Gallahad III.
Breeder, E. Asbury. 1945.. 2 0 0 0 $175
Owner, S. Garfield. Trainer, R. Robertson, Jr. 1944 9 0 3 1 $1,930

May19-45^{6}Nar	3-4	1:16⅖hy	33	108	2	$7^{7\frac12}$	7^{12}	7^{13}	EccardR^{7}	HcpS	52	Castleman 122G'dGoing102SmartBet	7
May12-45^{6}Nar	5½ f	1:06⅕gd	21	109	7	$7^{4\frac14}$	6^{3}	4^{5}	EccardR^{8}	Alw	82	BarWillow111 Mixer117 Val'naCraft	12
Dec.27-44^{6}Trp	5½ f	1:03⅕ft	22	103	11	$7^{9\frac12}$	7^{10}	7^{11}	Lindb'rgH^{3}	Alw	88	Nance'sAce 112 Sanoj 106 GoodGoing	11
Oct.27-44^{4}Jam	3-4	1:12⅖gd	5	117	4	$2^{1\frac12}$	$3^{4\frac12}$	3^{14}	MeadeD^{7}	AlwD	71	Th'd o'Gold 117S'tL'kin117Exp'dC'd	8
Oct.20-44^{3}Jam	3-4	1:14 ft	3	103‡	3	2^{nk}	$3^{1\frac12}$	$2^{2\frac12}$	GerlockW^{2}	5000	74	BraveMarine 116BrickTop 114Herc's	8

May 26 Nar 1-2 ft :49⅖h

Santa Elisa 112

Ch. m, 5, by Hadagal—Ginette, by Chicle.
Breeder, J. C. & S. H. Stone. 1945.. 2 0 0 0 $100
Owner, Mrs. F. Whiting. Trainer, L. Whiting. 1944..23 3 5 4 $7,015

Jun.14-45^{7}Suf	3-4	1:11⅗ft	16	111	9	6^{6}	$7^{3\frac34}$	4^{2}	LuceS^{4}	AlwD	85	Cavatorta 108BoySoldier 122N'thFire	9
Jun. 5-45^{6}Nar	3-4	1:15 hy	13	112	10	9^{11}	7^{11}	6^{12}	LuceS^{10}	Alw	60	Tiny'sChoice 112GoodGo'g112HeelUp	10
Nov.18-44^{6}Rkm	1$\frac{3}{16}$	2:00⅖ft	9½	106	9	8^{6}	8^{5}	$6^{9\frac34}$	Bren'nJ^{10}	HcpS	72	FloatMe 111D'nerParty 120Towakee	12
Nov.16-44^{6}Rkm	1$\frac{1}{16}$	1:48⅕ft	9-5	♦111	Lost rider.				MartinJ^{7}	Alw		Attrisius 108 Misflying 111 Ballast	7
Nov. 4-44^{3}Rkm	3-4	1:13 ft	3-2	♦111	7	4^{4}	$3^{2\frac12}$	$1^{1\frac12}$	MaddenD^{5}	Alw	87	C'essWise 107Yes orNo 111Fond'ella	8

June 19 Suf 3-8 ft :37⅖h   June 13 Suf 3-4 ft 1:15h   June 10 Suf 1-2 ft :55b

North Fire 111

Ch. c, 4, by Firethorn—North Beauty, by North Star III.
Breeder, H. B. Scott. 1945.. 1 0 0 1 $200
Owner, D. F. Harrington. Trainer, A. H. Warner. 1944 14 0 1 0 $500

Jun.14-45^{7}Suf	3-4	1:11⅗ft	119	107	7	$8^{7\frac12}$	$8^{3\frac34}$	3^{2}	ChaffinC^{9}	AlwD	85	Cavatorta 108BoySoldier122S'taElisa	9
Dec.28-44^{1}Trp	5½ f	1:05⅕ft	33	110	12	$6^{3\frac12}$	$8^{7\frac12}$	5^{4}	BrennanJ^{8}	1750	86	V'aClown 110DavidB.Jr.114H'dBlast	12
Dec.19-44^{5}G.P	7-8	1:25⅗ft	129	114	10	$9^{6\frac12}$	$8^{7\frac34}$	$9^{9\frac34}$	BrennanJ^{8}	Alw	71	Peppy Miss 115 Elray 118 Blenette	12
Oct.27-44^{5}Rkm	3-4	1:14⅘gd	20	117	9	$8^{5\frac12}$	$9^{7\frac12}$	8^{9}	PollardJ^{7}	Alw	69	Hy-Charlie 114 Smoothy 111 InVogue	11
Oct.18-44^{4}Rkm	3-4	1:13⅘ft	10	117	4	6^{5}	$6^{4\frac34}$	$7^{7\frac12}$	GrossE^{7}	Alw	75	O'rSp'sor 117Six'nC'nts114Ni.B'ber	7

June 18 Suf 5-8 sy 1:05h   June 7 Nar 5-8 gd 1:04h   Jun 2 Nar 3-4 ft 1:17h

Unknown Reward 114

Br. g, 5, by Reaping Reward—Coronium, by Pot au Feu.
Breeder, Coldstream Stud. 1945.. 2 0 0 0 $75
Owner, Irving Gushen. Trainer, T. R. Queen. 1944 28 1 4 6 $4,360

May25-45^{6}Nar	3-4	1:11 ft	14	115½	11	$9^{5\frac12}$	$6^{4\frac14}$	5^{6}	PrattH^{6}	Alw	86	Yes orNo 118IdleFool 109Zacabrand	12
Jan 1-45^{9}Trp	1-70	1:41⅕ft	11	111	3	2^{2}	$4^{3\frac12}$	$4^{7\frac14}$	Atk'sonT^{11}	5000	92	Quiz 111 RocketGal 106 Up theCreek	11
Dec.29-44^{8}Trp	1$\frac{1}{16}$	1:44⅕ft	7	112	3	$4^{2\frac14}$	$4^{2\frac12}$	3^{1}	AtkinsonT^{5}	3500	90	Li't ofMorn 111SatinNose 114Q'back	12
Dec.25-44^{8}Trp	1$\frac{1}{16}$	1:44⅘ft	9-5	♦109	7	$8^{9\frac34}$	$8^{6\frac34}$	$5^{9\frac12}$	MeadeD^{9}	5000	83	Advent's 109Scot'sBill 105SatinNose	9
Dec. 6-44^{6}G.P	1-70	1:43⅖ft	9-5	♦112	4	4^{7}	4^{4}	3^{3}	Sko'skiA^{1}	AlwD	85	Carmus 112 Esterita 112 BeautifulII.	7

June 19 Suf 1-2 ft :48⅖h   June 16 Suf 3-8 sy :39h   June 13 Suf 1-2 ft :51⅗h

5th Suf

3-4 MILE (Out of Chute). (Appealing, July 26, 1937—1:09⅗—4—117.) Roxbury Purse (Second Division). Graded Allowances (Class D). Purse $2,000. 4-year-olds and upward. Non-winners since May 10. Weight, 120 lbs. Non-winners of three races since September 2 allowed 3 lbs.; two races, 6 lbs.; one race, 9 lbs. (Claiming races not considered.)

Chart Book Index No	Horse.	Date Track Rec.	Wt	Today's Wt.	Chart Book Index No.	Horse.	Date Track Rec.	Wt.	Today's Wt
77078	Tidy Reward	Dec44 GP 1:11⅘	108	114	76711	Cyclorama	Jun45 Nar 1:12⅕	113	114
77674	Onecbill	May44 Nar 1:10⅘	108	111	77078	‡Plane Shadow	Jun44 Del 1:12	107	×104
66829	Can Double	Jul44 GS 1:11⅕	108	111	75894^{3}	Countess Wise	Dec44 Trp 1:11⅗	104	×106
76392^{3}	Zacabrand	Jun44 Suf 1:10⅖	110	×117	76602	J. J. Lynch	May45 Nar 1:11⅗	114	111

Tidy Reward 114

B. g, 4, by Reaping Reward—My Tide, by My Play.
Breeder, Coldstream Stud. 1945.. 1 0 0 0 (——)
Owner, Mrs. R. Feinberg. Trainer, G. Lunsford. 1944. 22 3 3 6 $6,850

Jun.11-45^{5}Suf	3-4	1:13⅖sy	8	114	4	$3^{4\frac12}$	4^{4}	$5^{8\frac14}$	RudertW^{7}	Alw	70	HillSun 113½ShinyP'ny 111Clansman	7
Dec.28-44^{7}Trp	1$\frac{1}{16}$	1:43⅕ft	28	106	3	3^{3}	3^{4}	4^{3}	LaytonJR^{1}	HcpO	93	Alfios 114 DoraDear 118 HiNeighbor	7
Dec.25-44^{6}Trp	3-4	1:10⅕ft	21f	108	14	13^{10}	$13^{8\frac34}$	11^{6}	L'tonJR^{2}	HcpS	88	Offenbach 110 Silvestra 110QuienEs	14
Dec.15-44^{5}G.P	3-4	1:11⅘ft	4	113*	8	6^{7}	7^{7}	$7^{7\frac14}$	NicholsB^{6}	AlwD	79	R'nScotch 111Pompeco113H'yKnight	9
Dec. 6-44^{5}G.P	3-4	1:10⅗ft	6½	108*	4	$4^{4\frac12}$	$3^{4\frac12}$	3^{6}	MillsB^{6}	Alw	86	OkapiL'cer 118Ra'nSc'h112An'rTime	6
Nov.21-44^{6}Pim	3-4	1:15⅕sl	3	114	3	2^{h}	1^{h}	1^{1}	Atk's'nT^{6}	AlwD	71	Lanlast 124 FourTens 122 Cavatorta	7

June 19 Suf 1-2 ft :48⅕d   June 8 Suf 5-8 gd 1:05h

Onecbill 111

Gr. g, 4, by Foray II.—Palma, by Gallant Fox.
Breeder, Belair Stud. 1945.. 2 0 0 0 $150
Owner, Mrs. P. Kleven. Trainer, D. Harrison. 1944. 15 5 2 1 $7,165

Jun.16-45^{5}Suf	3-4	1:12⅕sl	13	104	2	$2^{1\frac12}$	$4^{1\frac34}$	4^{3}	JenkinsE^{4}	Alw	81	WestFl't 112JohnnyJr.108Chall'more	5
Jun. 2-45^{5}Nar	3-4	1:12 ft	2½	♦116	6	5^{3}	$5^{4\frac12}$	7^{8}	Clagg'tH^{10}	Alw	79	CarolinaF. 108 Cyclorama 113 Ebro	12
Jul. 4-44^{7}Suf	1$\frac{3}{16}$	1:57⅖ft	24	106	5	$4^{4\frac14}$	6^{9}	7^{10}	ClaggettH^{3}	HcpS	78	Whirlab't 110Patri'ism 103BelReigh	7
Jul. 1-44^{5}Suf	1$\frac{1}{16}$	1:43⅗ft	7½	104	1	$2^{2\frac12}$	3^{3}	$4^{4\frac14}$	ClaggettH^{1}	AlwC	90	BelReigh 112GreatRush122D'erParty	7
Jun.28 44^{5}Suf	3-4	1:11 ft	6½	120	5	5^{3}	4^{2}	$3^{3\frac12}$	PrattH^{1}	AlwC	86	Comenow 120Cavatorta124Ev'nRolls	5

June 13 Suf 1 ft 1:41h   June 7 Nar 5-8 gd 1:02h   June 1 Nar 3-8 ft :37⅖b

Can Double 111

Br. g, 4, by Double Scotch—Canron, by Catalan.
Breeder, W. W. Vaughan.
Owner, Mrs. A. J. Bruno. Trainer, J. O'Bray. 1944..10 1 2 1 $2,425

Aug31 44^{6}G.S	3-4	1:12⅗ft	9	119	4	1^{h}	2^{h}	$4^{1\frac14}$†	KnappL^{6}	AlwD	83	Gorget 119 JoeyB. 117 GoldRiver	9
†Dead heat.													
Aug 2-44^{5}G.S	3-4	1:14⅘sy	6	111	5	3^{8}	$4^{3\frac12}$	$4^{4\frac14}$	KnappL^{1}	5500	69	AskA'tAda 110PatO'See118GoldRiv'r	8
Jul.29-44^{8}G.S	1	1:39⅕ft	7½	114	3	2^{2}	4^{4}	$5^{5\frac14}$	KnappL^{5}	Alw	79	A'yBelle 105½O.TwoThree 112Me'go	8
Jul.21-44^{6}G.S	3-4	1:12⅘gd	6-5	♦111	1	1^{3}	1^{2}	1^{5}	KnappL^{5}	AlwD	83	BlueLine 109JoeyB. 114RecordMarch	8
Jul.15-44^{6}G.S	3-4	1:12⅘gd	3	108	3	2^{h}	1^{h}	$2^{1\frac12}$	KnappL^{6}	6500	81	A.A'ntAda 109PlaneSh'w108Hip'nes	8

June 17 Suf 5-8 gd 1:03⅖h   June 13 Suf 7-8 ft 1:28h   June 7 Nar 1-2 gd :50⅕h

Zacabrand × 117

Br. h, 5, by Zacaweista—Brandon Rose, by Olambala.
Breeder, Phil T. Chinn. 1945.. 5 0 0 2 $525
Owner, P. T. Catalano. Trainer, P. T. Catalano. 1944 31 6 6 3 $9,600

Jun. 4-45^{6}Nar	3-4	1:14⅖sl	4	112	1	1^{h}	$2^{\frac12}$	$3^{3\frac12}$	Bren'nJ^{8}	Alw	71	M'ySunshine102W'therite 108ByC'ipt	9
May30-45^{4}Nar	5½ f	1:06⅕ft	4½	117	3	$5^{2\frac34}$	$6^{2\frac34}$	$5^{1\frac34}$	Bren'nJ^{2}	Alw	85	Strol'gEasy 106 HillSun 111Salvo	7
May25-45^{6}Nar	3-4	1:11 ft	10	115	5	$1^{\frac12}$	2^{h}	$3^{5\frac12}$	BrennanJ^{8}	Alw	86	Yes orNo 118IdleFool 109ArielFlight	12
May19-45^{9}Nar	3-4	1:16⅗hy	2	♦115	3	4^{2}	4^{4}	$4^{8\frac14}$	BrennanJ^{5}	Alw	56	Doc.Jeep 111Mid.Ride115P.WarStyle	7
May12-45^{7}Nar	5½ f	1:05⅗ft	20	114	7	9^{10}	10^{10}	$9^{9\frac14}$	BrennanJ^{8}	Alw	81	Castleman117 M.S'shine103 T'aRock	10

June 19 Suf 1-2 ft :51h   June 15 Suf 5-8 ft 1:04b   June 13 Suf 1-2 ft :50h

Cyclorama 114

B. h, 5, by Playdale—Kitty Baker, by Harry Baker.
Breeder, W. E. Smith. 1945.. 5 0 3 1 $1,300
Owner, Brosnan & Halley. Trainer, J. J. Halley. 1944 10 2 1 0 $1,925

Jun. 7-45^{3}Nar	5½ f	1:05⅖ft	3-2	♦116	2	2^{2}	$4^{3\frac12}$	$5^{6\frac34}$	BrennanJ^{9}	Alw	84	D'mondBack111J'ck'sGirl 108K'ngar	9
Jun. 2-45^{5}Nar	3-4	1:12 ft	3	113	2	2^{h}	$2^{\frac12}$	2^{1}	LuceS^{7}	Alw	86	CarolineF. 108 Ebro 118 Amazed	12
May26-45^{4}Nar	3-4	1:12⅖ft	4	116	2	2^{2}	1^{h}	2^{h}	LuceS^{5}	Alw	85	HeelUp 111 ShortStay 98 CarolineF.	8
May23-45^{7}Nar	3-4	1:12⅕ft	4	116	1	2^{h}	$1^{\frac12}$	$3^{2\frac12}$	LuceS^{10}	Alw	83	Romulus 119 Ebro 119 Mack'sMiss	10
May14-45^{6}Nar	3-4	1:13⅗gd	10	116	2	$3^{\frac14}$	2^{1}	$2^{1\frac34}$	LuceS^{7}	5000	77	B.Angler 118J.J.Lynch114Fettacairn	8

Plane Shadow × 104

Blk. g, 4, by Ariel—Tiddlewink, by Twink.
Breeder, Howe Stable. 1945.. 3 0 1 1 $500
Owner, A. Fralinger. Trainer, J. J. Doub. 1944 20 2 2 3 $5,435

Jun.11-45^{5}Suf	3-4	1:13⅖sy	6½	113	7	7^{10}	7^{8}	$6^{8\frac34}$	BreenJ^{1}	Alw	69	HillSun 113½ShinyP'ny 111Clansman	7
May26-45^{4}Pim	3-4	1:14⅕sy	5	115	2	$2^{\frac12}$	2^{h}	$2^{\frac34}$	YoungS^{4}	5500	75	N'ndaySun 115WiseA'e119D'ingAr'ie	7
May21-45^{5}Pim	3-4	1:11⅘ft	7	117	3	2^{4}	2^{4}	$3^{5\frac34}$	Snell'gsA^{1}	5500	82	Sp'reMan 121Ph.Player115Po'aNegri	8
Dec.29-44^{4}Trp	5½ f	1:04⅖ft	9	111	11	8^{6}	$6^{3\frac34}$	$5^{3\frac14}$	Campb'lE^{8}	2500	91	GrandGay 115 PuffedUp 113 Quiz	12
Nov.25-44^{4}Pim	3-4	1:13 ft	9e	115	10	12^{13}	12^{13}	12^{15}	MeadeD^{11}	6500	67	S'rtBet 124CharterM'ber111Heyorta	12
Nov.21-44^{6}Pim	3-4	1:15⅕sl	4½	114	2	3^{2}	3^{3}	5^{5}	C'pb'llE^{5}	AlwD	66	TidyReward 114Lanlast 124FourTens	7

June 19 Suf 3-8 ft :38⅕h   June 17 Suf 1-2 gd :51h   June 10 Suf 1-2 ft :51⅗h

Countess Wise × 106

Ch. f, 4, by Wise Counsellor—Darter, by Dodge.
Breeder, Fred A. Burton. 1945.. 1 0 0 1 $200
Owner, M. Marmorstein. Trainer, R. Metcalf. 1944 15 2 6 2 $5,950

May30-45^{5}Nar	5½ f	1:05⅖ft	2	♦106	1	$4^{2\frac12}$	3^{2}	3^{3}	McM'nG^{8}	Alw	88	Respire 117Wins'eLad108Fr'eTransit	8
Dec.30-44^{3}Trp	3-4	1:10⅗ft	18	104*	3	$4^{1\frac12}$	$7^{4\frac34}$	$6^{4\frac34}$	JenkinsE^{3}	7500	87	GoodGoing 106Kopla 114ChicagoDr.	12
Nov. 7-44^{5}Rkm	3-4	1:15⅘hy	2½	108	1	$2^{\frac12}$	2^{1}	2^{n}	SeaboG^{6}	Alw	73	WestFleet 111InVogue114Cub'nBomb	7
Nov. 4-44^{3}Rkm	3-4	1:13 ft	3½	107	3	$1^{1\frac12}$	1^{2}	$2^{1\frac12}$	SeaboG^{2}	Alw	85	S'ntaElisa 111Y.orNo 111Fondenella	8
Oct.24-44^{5}Rkm	3-4	1:13 ft	8-5	♦109*	3	1^{h}	2^{1}	2^{3}	JenkinsE^{1}	Alw	84	SeaL'ter 111C.Bomb112Misrepresent	9

June 19 Suf 3-8 ft :37h   June 15 Suf 1-2 ft :50⅖h   June 8 Nar 1-2 ft :49⅗h

J. J. Lynch 111

B. g, 4, by Jack High—Black Plane, by Black Servant.
Breeder, William H. LaBoyteaux. 1945.. 6 0 0 3 $575
Owner, J. M. Grieve. Trainer, J. M. Grieve. 1944 26 2 2 1 $3,370

Jun. 6-45^{4}Nar	3-4	1:15 hv	5	114	3	4^{3}	$5^{2\frac34}$	$6^{6\frac34}$	ClaggettH^{3}	5000	65	Navy 118 Elray 115 Dansation	8
Jun. 2-45^{4}Nar	3-4	1:12⅗ft	3-5	♦112	4	$1^{\frac12}$	1^{1}	$3^{1\frac12}$	SeaboG^{5}	c4000	82	Kelspride 116Ch'ceSord 109M.Miller	7
May26-45^{5}Nar	3-4	1:10⅘ft	6	114	4	$3^{2\frac12}$	$3^{3\frac12}$	$3^{3\frac12}$	SeaboG^{1}	5000	89	BoyAngler 120WarPage112A'eRe'ard	6
May21-45^{6}Nar	3-4	1:11⅘ft	18	108½	4	$9^{4\frac34}$	$6^{4\frac12}$	6^{4}	SeaboG^{4}	Alw	84	B'rWillow 109A'eRew'rd109E'yCh'ce	11
May14-45^{6}Nar	3-4	1:13⅗gd	3½	114	3	$4^{3\frac14}$	4^{4}	$3^{7\frac34}$	SeaboG^{4}	5000	71	B.Angler 118Cyclorama116Fettacairn	8
Jan. 2-45^{3}Trp	5½ f	1:05⅕ft	25	115*	4	$8^{8\frac14}$	9^{11}	8^{11}	Patt'sonP^{11}	6000	79	DogDay 115Windmill 116FreeDouble	12

6th Suf

3-4 MILE (Out of Chute). (Appealing, July 26, 1937—1:09⅗—4—117.) Roxbury Purse (Third Division). Graded Allowances (Class D). Purse $2,000. 4-year-olds and upward. Non-winners since May 10. Weight, 120 lbs. Non-winners of three races since September 2 allowed 3 lbs.; two races, 6 lbs.; one race, 9 lbs. (Claiming races not considered.)

Chart Book Index No	Horse	Date Track Rec	Wt	Today's Wt	Chart Book Index No	Horse	Date Track Rec	Wt	Today's Wt.
76714	Mattie Sue	Jun44 Suf 1:11⅘	115	×106	77432^{2}	Weatherite	Jun45 Suf 1:11⅕	110	×109
(72429)	Connachta			114	77080	Amazed	Apr44 Nar 1:11	115	✻117
77432	Son O'Hal	Jun45 Suf 1:11⅘	107	×111	73166	‡Busy Nine	Mar44 Trp 1:12⅗	111	107
77196	Topsy Sue	May44 Bel 1:12⅘	113	×106	70171	Hy-Gato	Aug44 Nar 1:11⅗	112	×114

Mattie Sue × 106

Ch. m, 5, by Mate—Sue Steele, by Ballot.
Br., H. H. Gaines, E. Grover&J.Gaines 1945.. 1 0 0 0 (——)
Owner, Mrs. R. Lewis. Trainer, A. Pupino. 1944..25 1 5 2 $3,445

Jun. 7-45^{6}Nar	3-4	1:12⅗ft	7½	106	2	$6^{5\frac12}$	$8^{4\frac34}$	$7^{2\frac34}$	ChaffinC^{12}	Alw	81	Fet'c'n 118Hy-Ch'rlie116RiseAb'veIt	12
Nov.18-44^{4}Rkm	3-4	1:13⅕ft	19	110	2	$7^{3\frac34}$	$6^{4\frac12}$	$5^{4\frac14}$	SageP^{8}	3000	81	Wh.Time 107DonLinII.110H'yPrince	9
Nov.15-44^{5}Rkm	3-4	1:13 ft	4½	108	2	4^{3}	$3^{3\frac12}$	4^{3}	PollardJ^{6}	4000	84	Icystream 111H'yPrince115R'ghMan	7
Nov. 6-44^{5}Rkm	3-4	1:16⅕m	9½	109	2	3^{3}	3^{2}	$2^{1\frac12}$	Sum'rsR^{7}	Alw	69	Sing'gHeels 120Albatross 120KeyL'o	7
Oct.19-44^{6}Rkm	3-4	1:14 ft	12	105	6	$9^{6\frac14}$	$8^{5\frac12}$	$8^{7\frac14}$	ChaffinC^{1}	5000	75	Albatross 111DairyL'dy108J.J.Lynch	9
Oct.12-44^{10}Rkm	3-4	1:12⅘ft	8	108	5	6^{6}	5^{5}	5^{8}	Sum'rsR^{5}	Alw	80	Republican 102 Mixer 111 Kengar	8

June 14 Suf 1-2 ft :48⅖d   Jun 2 Nar 3-4 ft 1:16⅖h   May 30 Nar 1-2 sl :50h

Connachta 114

Br. g, 7, by Achtenan—Golden Maid, by Vencedor.
Breeder, E. Rohan (Eire).
Owner, Mrs. J. Y. Christmas. Trainer, J. Y. Christmas. 1944..22 4 3 7 $9,500

Nov.25-44^{3}Pim	1 1-2	2:34⅗ft	6	112*	4	2^{1}	$1^{1\frac12}$	$1^{2\frac12}$	SkjeieE^{5}	AlwD	73	HighCommand 122Astral112Oatmeal	8
Nov.20-44^{8}Pim	1$\frac{1}{16}$	1:47⅖gd	4½	115*	4	1^{2}	$1^{1\frac12}$	1^{4}†	SkjeieE^{7}	5000	81	O.Birthday106SirAlfred 112MeatBall	7
†Dead heat.													
Nov.13-44^{8}Pim	1$\frac{1}{16}$	1:46⅗ft	4	107*	6	7^{7}	5^{5}	$4^{5\frac34}$	SkjeieE^{1}	5000	79	Grandpal 107Squadron113Up t.Creek	7
Nov. 6-44^{8}Pim	1$\frac{1}{16}$	1:47⅕ft	2½	108*	6	$4^{5\frac12}$	$3^{1\frac12}$	$1^{1\frac12}$	SkjeieE^{7}	5000	82	Sundial 113Squadron 114B'byDarling	8
Oct.30-44^{6}Lrl	1$\frac{1}{16}$	1:47⅗ft	4	109*	3	2^{2}	2^{1}	$3^{\frac34}$	MeadeR^{4}	AlwE	79	Up t.Cr'k 118C'la'cree111Bri'tArg'y	9
Oct.20-44^{6}Lrl	1 1-8	1:59 sy	4½	114	4	4^{4}	4^{1}	$3^{2\frac12}$	AdairR^{4}	AlwE	48	TopRew'd 115Sabot'ur 115Cushl'cree	6

Son O'Hal × 111

Br. h, 6, by Halcyon—Little Doody, by Buchan.
Breeder, C. E. Hagyard. 1945.. 4 0 1 1 $1,200
Owner, Mrs. R. M. Buccola. Trainer, F. J. Mormile. 1944.. 1 0 0 0 (——)

Jun.14-45^{6}Suf	3-4	1:10⅖ft	5	107	10	$9^{8\frac12}$	$8^{7\frac34}$	6^{7}	McM'nG^{5}	AlwD	86	DogDay112Weatherite 110Ch'nceYen	10
Jun. 2-45^{6}Nar	1 1-8	1:50⅘ft	10	106	1	5^{3}	$8^{7\frac12}$	$8^{9\frac12}$	McM'nG^{1}	HcpS	80	Sp'dGame 122EasyCh'ce103T'lmaker	9
May26-45^{6}Nar	1$\frac{1}{16}$	1:44⅘ft	15	105	3	1^{1}	1^{1}	$2^{2\frac12}$	McM'nG^{5}	HcpS	89	Sp'dGame 116B't a'dSpur107T'lm'k'r	9
May15-45^{7}Nar	1-70	1:45 ft	2½	107	1	2^{h}	2^{h}	3^{3}	McM'll'nG^{2}	Alw	81	B.andSpur 109Toolmaker115AirBe'ty	5
Dec.29-44^{5}Trp	3-4	1:11 ft	8	110	8	$5^{\frac34}$	5^{3}	12^{11}	YoungS^{2}	AlwE	79	Respire 109 LibertyPan 109 Forevic	12

June 19 Suf 3-8 ft :36⅖h   June 1 Nar 1-2 ft :51⅕h   May 23 Nar 3-4 ft 1:13⅖h

Topsy Sue × 106

Br. f, 4, by Top Row—Boston Suzie, by Bostonian.
Breeder, Edwin Janss, Jr. 1945.. 3 0 0 1 $100
Owner, Norwalk Stable. Trainer, Don MacVean. 1944. 16 3 3 2 $6,810

Jun.12-45^{6}Suf	1-70	1:45⅖gd	4e	106½	3	2^{2}	3^{1}	5^{5}	DeL'ciaJ^{2}	AlwD	73	Br'eEven 112T'lm'ker119Capt.C'tion	7
May24-45^{7}Pim	3-4	1:13⅕ft	21	107	8	8^{8}	5^{6}	5^{5}	EdensR^{5}	AlwD	76	DogDay 114 Layaway 114 SandyTrail	8
May17-45^{8}Pim	3-4	1:13⅖ft	42	108	1	3^{5}	4^{7}	4^{6}	MoraH^{2}	AlwD	74	F'land'sLad 119BottleImp119ArtBr'n	8
Dec.30-44^{2}Trp	3-4	1:10⅘ft	8½	110	5	$9^{7\frac12}$	11^{11}	11^{18}	YoungS^{1}	Alw	73	Goodrob 116Sunsho 110Friend orFoe	12
Dec.27-44^{6}Trp	5½ f	1:03⅕ft	52	105	10	11^{16}	11^{17}	11^{22}	SmithGL^{9}	Alw	77	Nance'sAce 112 Sanoj 106 GoodGoing	11

June 19 Suf 1-2 ft :50h   June 9 Suf 3-4 ft 1:18⅘h   May 22 Pim 1-2 ft :52⅘b

Weatherite × 109

Br. m, 7, by Prince of Wales—Port Weather, by The Porter.
Breeder, Mrs. Daniel C. Sands. 1945.. 4 0 3 1 $1,425
Owner, Mt. Desert Stable. Trainer, L. Whiting. 1944. 29 4 5 4 $8,180

Jun.14-45^{6}Suf	3-4	1:10⅖ft	3	♦110	2	$2^{1\frac12}$	$2^{1\frac12}$	$2^{3\frac12}$	MartinJ^{9}	AlwD	89	DogDay 112 ChanceYen 111 Salvo	10
Jun. 4-45^{6}Nar	3-4	1:14⅖sl	8-5	♦108	5	$3^{1\frac12}$	$3^{\frac12}$	2^{2}	MartinJ^{5}	Alw	73	M'yS'nshine 102Z'c'brand112ByC'ipt	9
May29-45^{6}Nar	3-4	1:12⅖sl	1	♦109	2	$3^{2\frac12}$	$2^{1\frac12}$	$3^{2\frac14}$	MartinJ^{7}	Alw	83	DoctorJeep111WarPage109 D'nsation	7
May15-45^{6}Nar	5½ f	1:05⅗ft	6	111	4	$3^{1\frac12}$	$3^{\frac12}$	2^{n}	MartinJ^{6}	Alw	90	Windmill 114R'ketGal 108CubanBo'b	6
Nov.18-44^{5}Rkm	3-4	1:12⅗ft	2½e	110	8	$6^{6\frac12}$	3^{3}	$3^{1\frac12}$	Sum'rsR^{2}	HcpO	87	WestFleet 107 Yes orNo 112 PageII.	10

June 19 Suf 3-8 ft :37h   June 12 Suf 5-8 m 1:06h   June 11 Suf 1-2 sy :53h

Amazed ✻ 117

B. g, 6, by Epithet—Simple Flower, by Black Servant.
Breeder, Frank P. Letellier. 1945.. 2 0 0 0 $100
Owner, Arcand & Laurin. Trainer, L. Laurin. 1944..19 4 1 3 $5,030

Jun.11-45^{7}Suf	3-4	1:14 sy	3	117	1	1^{2}	$1^{1\frac12}$	$5^{5\frac14}$	HaslettE^{2}	Alw	70	Roziante114BlueLine 112D'bleF'ture	6
Jun. 2-45^{5}Nar	3-4	1:12 ft	8½	118	5	1^{h}	$3^{1\frac12}$	4^{6}	CrowellG^{2}	Alw	81	CarolinaF. 108 Cyclorama 113 Ebro	12
Nov.11-44^{2}Rkm	3-4	1:16⅗m	8-5	♦117	5	1^{h}	2^{h}	$4^{2\frac14}$	RobartE^{4}	Alw	67	Hy Charlie 116S'gHeels117CarolineF.	7
Oct.30-44^{4}Rkm	3-4	1:13⅗ft	8-5	♦120	3	1^{2}	$1^{1\frac12}$	$1^{2\frac12}$	RobartE^{4}	Alw	84	KeyLargo 108 SirKid 114 TwoKick	10

June 10 Suf 1-2 ft :49h   May 30 Nar 1-2 sl :49h   May 27 Nar 5-8 ft 1:04⅖h

Busy Nine 107

Ch. g, 4, by Jean Bart—Ditto, by Lena Misha.
Breeder, Crystelle Waggoner.
Owner, W. I. Lunt. Trainer, E. A. Summers. 1944..22 3 0 1 $3,370

Dec.27-44^{4}F.G	1 1-8	1:55⅘ft	32	109*	2	$9^{6\frac34}$	$9^{8\frac12}$	$9^{9\frac12}$	OliverS^{4}	AlwE	57	HiHenry 102Anytime117Plu'kyTeddy	12
Dec.23-44^{5}F.G	1$\frac{1}{16}$	1:50 ft	11	108*	4	5^{8}	$8^{9\frac12}$	8^{14}	OliverS^{5}	Alw	54	DonDevito 117Khay'am114P'yTeddy	9
Nov.10-44^{6}Rkm	1$\frac{1}{16}$	1:52 sy	5	118	4	$6^{7\frac12}$	6^{10}	6^{11}	Summ'rsR^{3}	Alw	50	PeterBoone 118J.J.Lynch118InVogue	6
Nov. 3-44^{6}Rkm	1$\frac{1}{16}$	1:49⅖ft	4½	111	1	$1^{1\frac12}$	1^{2}	1^{2}	Summ'rsR^{1}	Alw	74	HelpW'ed 104½HeroMine114P'eSp'er	6
Oct.28-44^{7}Rkm	1$\frac{1}{8}$	1:55⅖ft	2½	114	3	1^{2}	$1^{1\frac12}$	1^{2}	Sum'rsR^{5}	c2000	72	Joe'sMistake 116 FeltHat 109 Revive	6

June 16 Suf 3-4 sy 1:19⅕h   June 13 Suf 5-8 ft 1:02⅕h   June 10 Suf 3-4 ft 1:17h

Hy-Gato × 114

Ch. g, 4, by Hygro—Sweet Donna, by Hard Tack.
Breeder, T. P. Morgan.
Owner, A. Varanese & V. Weiner. Trainer, J. A. Creal. 1944..11 1 3 2 $2,825

Oct.11-44^{5}Rkm	3-4	1:13⅕ft	11	115	1	3^{2}	5^{5}	8^{10}	GrossE^{6}	Alw	76	Ogham 117CubanB'mb107BlackSw'n	8
Oct. 2-44^{5}Rkm	3-4	1:14⅘ft	9-5e	111	4	$3^{\frac12}$	$3^{\frac12}$	1^{n}	Balz'ttiW^{2}	Alw	78	W'tFleet 112Sixt'nCents117PollyLou	7
Sep.26-44^{6}Nar	1$\frac{1}{16}$	1:46⅖ft	5	114	4	$2^{\frac12}$	2^{2}	2^{4}	GrossE^{6}	Alw	80	Gold'nThorn 112Heloria104Hid'nAce	8
Sep.20-44^{3}Nar	3-4	1:11⅘ft	6½	112	5	3^{3}	4^{1}	$3^{2\frac12}$	WimmerB^{2}	Alw	85	FloatMe 115C'tessWise112Gwen'sPal	10
Sep.16-44^{7}Nar	3-4	1:11⅖ft	7½	112	1	$5^{4\frac12}$	$5^{3\frac12}$	$5^{4\frac14}$	WimmerB^{8}	Alw	86	Pique 115Sw'gTime 118SixteenCents	8

June 7 Nar 1-2 gd :50h   May 30 Nar 5-8 sl 1:04⅖h   May 26 Nar 3-8 ft :38h

7th Suf

1 1-16 MILES. (Kenyon C., June 3, 1938—1:43⅕—4—108.) Middlesex Purse. Graded Allowances (Class D). Purse $2,500. 3-year-olds, 108 lbs.; older, 120 lbs. Winners of $1,500 since June 5, 2 lbs. extra. Non-winners of $1,300 twice since May 10 allowed 3 lbs.; one race of any value since May 10, 6 lbs.; two races since September 1, 9 lbs.; one race since September 2, 12 lbs. (Claiming races not considered. No apprentice allowance permitted for horses penalized.)

Chart Book Index No	Horse	Date Track Rec	Wt	Today's Wt	Chart Book Index No	Horse.	Date Track Rec.	Wt	Today's Wt.
77432^{3}	Chance Yen	Jun44 Suf 1:45⅗	112	×109	77196^{3}	Capt. Caution	May44 Suf 1:44	117	✻108
77196^{2}	Toolmaker	Jul44 Suf 1:45	104	122	77676	Transfran	Jun45 Suf 1:46⅗	103	✻108
77543	‡Red Dock	Dec44 Trp 1:43⅕	117	×110	77543	Gothic	Oct44 Rkm 1:49	111	108
77543	Clansman	Dec44 Trp 1:45⅖	106	114	77433^{2}	Boy Soldier	Sep44 Nar 1:45⅗	111	117
77543	Momo Flag	May44 Suf 1:44⅕	120	×114					

Coupled: Toolmaker and Clansman.

Chance Yen × 109

B. m, 7, by Peace Chance—Rattlebrain, by Pennant.
Breeder, Miss Constance Bennett. 1945.. 1 0 0 1 $200
Owner, Mrs. S. Orr. Trainer, S. Orr. 1944..10 6 1 1 $7,435

Jun.14-45^{6}Suf	3-4	1:10⅖ft	67	111	7	$6^{6\frac12}$	$5^{6\frac12}$	3^{4}	SeaboG^{3}	AlwD	89	DogDay 112 Weatherite 110 Salvo	10
Oct.31-44^{5}Rkm	1$\frac{1}{16}$	1:48 ft	11	117	2	6^{5}	$6^{6\frac12}$	$7^{6\frac34}$	SeaboG^{5}	Alw	74	Mixer 120 Float Me 111 Goober Lad	7
Sep.25-44^{6}Nar	1$\frac{1}{16}$	1:46⅗ft	9-5	♦109	2	1^{h}	$1^{1\frac12}$	1^{2}	SeaboG^{1}	Alw	84	Un.Reward 110Cap.Aide111StarWhiz	6
Sep. 5-44^{7}Nar	1 1-8	1:53⅗ft	1-2	♦112	4	3^{2}	1^{5}	1^{5}	SeaboG^{7}	Alw	77	JanOne 112Rapidamente108JackVe'e	7
Aug.23-44^{8}Nar	1$\frac{3}{16}$	2:00⅕ft	6-5	♦110	2	$1^{\frac12}$	1^{2}	1^{5}	SeaboG^{6}	Alw	78	Cideam 120 CrabApple 113½ FirstGirl	7

June 13 Suf 1-2 ft :52b   June 7 Nar 5-8 gd 1:06⅗h   June 3 Nar 3-4 m 1:21b

Toolmaker 122

Br. c, 4, by Boswell—Pretty Sis, by Monk's Way.
Breeder, E. D. Axton. 1945.. 7 2 2 1 $4,900
Owner, W. A. Coleman. Trainer, A. F. East. 1944 31 5 5 4 $8,540

Jun.12-45^{6}Suf	1-70	1:45⅖gd	3-5	♦119	7	$7^{7\frac34}$	5^{2}	$2^{\frac12}$	BasileM^{7}	AlwD	77	Br'eEven 112Capt.C'tion109BusV.Z.	7
Jun. 6-45^{6}Nar	1-70	1:45⅖sl	8-5e	♦109	8	$2^{\frac12}$	$1^{\frac12}$	$1^{3\frac12}$	BasileM^{4}	Alw	82	Aboyne 107Clansman 106KingLeRoy	9
Jun. 2-45^{6}Nar	1 1-8	1:50⅘ft	21	108	8	$7^{6\frac14}$	$4^{3\frac12}$	$3^{2\frac14}$	BasileM^{4}	HcpS	88	Sp.Game 122EasyCh'nce 103Tow'kee	9
May26-45^{6}Nar	1$\frac{1}{16}$	1:44⅘ft	9	111½	2	$6^{3\frac34}$	$5^{6\frac12}$	4^{8}	CouleN^{2}	HcpS	84	Sp'dGame116S.O'Hal 105B't a'd Sp'r	9
May22-45^{6}Nar	1$\frac{1}{16}$	1:47 ft	2-5	♦114	2	$3^{2\frac12}$	$1^{\frac12}$	1^{4}	CouleN^{1}	Alw	81	BlueWar'r109,Turnab't 104,Mid.Ride	6

June 19 Suf 1-2 ft :51h   June 10 Suf 1-2 ft :47⅕h

Red Dock × 110

B. g, 8, by Peace Chance—Bittersweet. by St. Germans.
Breeder, Greentree Stable. 1945.. 6 1 1 0 $1,700
Owner, Mrs. F. Landau. Trainer, J. Binstock. 1944 39 4 6 7 $10,950

Jun.15-45^{6}Suf	1-70	1:43 ft	26	117	4	8^{9}	8^{10}	$8^{9\frac34}$	EccardR^{4}	AlwD	80	RocketGal 112Towakee 117Misflying	9
Jun. 6-45^{6}Nar	1-70	1:45⅖sl	15	110	5	6^{6}	$6^{6\frac12}$	$5^{8\frac34}$	TurnbullW^{7}	Alw	73	Toolmaker 109 Aboyne 107 Clansman	9
Jun. 2-45^{7}Nar	3-4	1:11 ft	15	117	2	6^{7}	$6^{7\frac12}$	$5^{8\frac14}$	TurnbullW^{9}	Alw	84	Yes orNo 114J'hnnyJr. 117Romulus	9
May18-45^{8}Nar	1$\frac{1}{16}$	1:52 m	7-5	♦118	2	$3^{3\frac12}$	$3^{4\frac12}$	$4^{4\frac12}$	T'nb'llW^{2}	SplW	51	Towakee 118D'byDucat112R'ingGold	6
May15-45^{8}Nar	1$\frac{1}{16}$	1:48⅕ft	1-2	♦120	4	2^{1}	$1^{\frac12}$	1^{2}	Turnb'llW^{6}	Alw	75	BorisN. 118 AirPower 115 Aircraft	8

June 12 Suf 3-8 m :41b

Clansman 114

Br. g, 4, by Questionnaire—Plaid, by Wrack.
Breeder, Miss Elizabeth Daingerfield. 1945.. 5 0 0 2 $600
Owner, Miss Ruth Howie. Trainer, A. F. East. 1944 21 3 3 1 $6,500

Jun.15-45^{6}Suf	1-70	1:43 ft	9-5e	♦112	9	9^{10}	7^{9}	$7^{8\frac34}$	BasileM^{7}	AlwD	81	RocketGal 112Towakee 117Misflying	9
Jun.11-45^{5}Suf	3-4	1:13⅖sy	5	117	6	$6^{8\frac12}$	6^{5}	$3^{4\frac12}$	BasileM^{2}	Alw	73	HillSun113½ShinyPenny 111Blenette	7
Jun. 6-45^{6}Nar	1-70	1:45⅖sl	8-5e	♦106	3	$3^{2\frac12}$	$3^{3\frac12}$	$3^{5\frac12}$	BorsellV^{2}	Alw	76	Toolmaker 109Aboyne 107KingLeRoy	9
May19-45^{8}Nar	1-70	1:50⅖hy	13	107*	2	4^{3}	$4^{5\frac12}$	$4^{8\frac12}$	BorsellV^{3}	Alw	48	Sp'dGame 112Sc'chTrap108Patriot'm	6
May12-45^{8}Nar	1-70	1:43⅘ft	26	106	4	4^{4}	$5^{4\frac12}$	7^{9}	BorsellV^{2}	Alw	81	Sp'dGame103 RedDock110 ChainM's	8

June 19 Suf 3-4 ft 1:15h   June 15 Suf 3-8 ft :39b   June 10 Suf 1-2 ft :50h

Blue Bonnets Entries

MONTREAL, QUE.

Wednesday, June 20, 1945

WEATHER CLOUDY; TRACK HEAVY
DAILY DOUBLE—THIRD AND FOURTH RACES
Entries and Field Horses Run Individually
Quinella on the First and Last Races

TRACKMAN'S SELECTIONS

1—Perfect Blend, Yelof, Defroster.
2—Moving In, Turn and Bank, Victoria Rose.
3—Isleworth, Griddle, Powers Gouraud.
4—Marstar, Master Spirit, Country Cousin.
5—PADDYGOEASY, Here Again, Jolly Play.
6—Our Bernie, Golden Rue, Ever Time.
7—Differential, Sweeping Flame, Paddy.

B. Walsh.

FIRST RACE—5 1-2 FURLONGS. (2:00 P. M.)
3-year-olds and upward. Claiming. Purse $500.

PP.	Horse	Wt.	PP.	Horse	Wt.
1	Miss Canada	93	5	Yelof	113
2	Defroster	103	6	Port Lawyer	113
3	Perfect Blend	117	7	Sweetie Face	108
4	Blentille	108	8	Tiz Liz	103

SECOND RACE—5 1-2 FURLONGS. (2:30 P. M.)
3-year-olds and upward. Maidens. Claiming. Purse $400.

1	Turn and Bank	98	5	Frisius Ann	98
2	Moving In	111	6	Osiris Lullaby	106
3	Victoria Rose	105	7	Upadando	111
4	Keep Up	106	8	Craigelachie	101

THIRD RACE—3-4 MILE. (3:00 P. M.)
3-year-olds and upward. Claiming. Purse $500.

1	Powers Gouraud	114	5	Miss Tint	113
2	Mellow	113	6	American Fire	118
3	Watercure	118	7	Griddle	108
4	Isleworth	113			

FOURTH RACE—1 MILE. (3:30 P. M.)
4-year-olds and upward. Claiming. Purse $500.

1	Chic Prince	114	5	Country Cousin	109
2	Cordova	109	6	Pinnacle Light	109
3	Master Spirit	109	7	Marstar	104
4	North Spate	109	8	Drayton Lad	114

Coupled: Marstar and Drayton Lad.

FIFTH RACE—1 MILE. (4:00 P. M.)
3-year-olds and upward. Allowances. Purse $500.

1	Jolly Play	108	5	Chicatone	113
2	Bright Bobbie	118	6	Paddygoeasy	113
3	Here Again	113	7	Sly King	108
4	Torbruk	108			

Coupled: Chicatone and Paddygoeasy.

SIXTH RACE—5 1-2 FURLONGS. (4:30 P. M.)
3-year-olds and upward. Claiming. Purse $400.

1	Miss Varennes	101	6	Doryphorus	107
2	Khortoi	107	7	Morsel of Hope	106
3	Golden Rue	111	8	Ever Time	107
4	Our Bernie	111	9	Dashing Along	106
5	Thrust Sweep	106	10	Crackers	106

Coupled: Dashing Along and Crackers.

SEVENTH RACE—5 1-2 FURLONGS. (5:00 P. M.)
3-year-olds and upward. Claiming. Purse $500.

1	In Charge	111	5	Pompoyante	111
2	Paddy	116	6	Gormley Boy	106
3	Menifol	111	7	Differential	111
4	Sweeping Flame	116	8	Quick Quick	106

Wheeling Downs Entries

WHEELING, W. VA.

Wednesday, June 20, 1945

WEATHER CLOUDY; TRACK MUDDY
DAILY DOUBLE—FIRST AND SECOND RACES
Entries and Field Horses Run as One

TRACKMAN'S SELECTIONS

1—Hendersonian, Eleanor Powell, Good Dice.
2—Jim Lipscomb, Bunkhouse, United Force.
3—Castleridge, Zyloxxie, Gino Beau.
4—MILK CHOCOLATE, Sir Witch, Alselda.
5—Fergy Favorite, Big Sam, Satellite.
6—Moon's Gone, Croissant, Parade Ground.
7—Brutus, Lead Please, Dale Day.
8—Silver Bob, Grandma Ray, Hegemon.

W. DeMuth.

FIRST RACE—AB'T 6 1-2 FURLONGS. (2:45 P. M.)
3-year-olds and upward. Claiming. Purse $600.

PP.	Horse	Wt.	PP.	Horse	Wt
1	Chicran	118	4	Grape Line	113
2	Returned	118	5	Eleanor Powell	113
3	Hendersonian	113	6	Good Dice	113

SECOND RACE—AB'T 6 1-2 FURLONGS. (3:15 P. M.)
3-year-olds and upward. Claiming. Purse $600.

1	Jim Lipscomb	113	4	Lady All	108
2	United Force	118	5	Bunkhouse	118
3	Burch's Boy	118	6	James Salkeld	118

THIRD RACE—ABOUT 5-8 MILE. (3:45 P. M.)
4-year-olds and upward. Claiming. Purse $500.

1	Gino Beau	118	4	Zylozzie	108
2	Castleridge	110	5	In Fun	110
3	Ariels Elite	108	6	Bills Rita	110

FOURTH RACE—AB'T 4 1-2 FURLONGS. (4:15 P. M.)
3-year-olds and upward. Allowances. Purse $600.

1	Cavaliera	108	4	Milk Chocolate	108
2	Sir Witch	118	5	Hard Life	108
3	Nettie Bold	108	6	Alseleda	113

FIFTH RACE—AB'T 4 1-2 FURLONGS. (4:45 P. M.)
3-year-olds and upward. Allowances. Purse $600.

1	Johnnie Dear	113	4	Ethel Bird	108
2	Fergy Favorite	118	5	Old Harry	113
3	Satellite	118	6	Big Sam	115

SIXTH RACE—AB'T 6 1-2 FURLONGS. (5:15 P. M.)
3-year-olds and upward. Allowances. Purse $600.

1	Gypsy Moth	107	5	Green Elf	110
2	Moons Gone	112	6	Quarter Kit	110
3	Croissant	110	7	Parade Ground	113
4	Pal	112			

SEVENTH RACE—AB'T 6 1-2 FURL'GS. (5:45 P. M.)
3-year-olds and upward. Claiming. Purse $700.

1	Blue Devil	107	4	Brutus	111
2	Lead Please	111	5	Dale Day	107
3	Moalee	112			

EIGHTH RACE—AB'T 6 1-2 FURLONGS. (6:15 P. M.)
4-year-olds and upward. Claiming. Purse $600.

1	Indian Sea	118	4	Bright and Early	116
2	Grandma Ray	108	5	Our Hilda	109
3	Hegemon	111	6	Silver Bob	113

Offer Mass for Roy Fiocchi

STANTON, Del., June 19.—There will be a Requiem Mass Thursday at 11 a. m. at St. Peter's Cathedral, Wilmington, Del. for the late jockey Roy Fiocchi, who died Saturday from injuries received in a spill two weeks ago over the Delaware Park track. Fiocchi, whose home was in Vineland, N. J., was buried at that town today. The Cathedral is located at Sixth and West streets.

Santa Anita Entries

ARCADIA, CALIFORNIA

Wednesday, June 20, 1945

WEATHER CLEAR; TRACK FAST

TRACKMAN'S SELECTIONS

1—Please Me, Rough 'N Ready, Pedro Primero.
2—VITTORE, Dawn Siren, Miss Marvina.
3—Fergie's Count, Maejames, Gallant Devil.
4—Bar Edythe, Double F. F., Tickingatit.
5—Gaucho, Inflammable, Real High.
6—Regimental, Dogpatch, Black Badge.
7—Ultonian, Brave Deed, Active.
8—Galaprox, Charmed Life, Kings Gambit.

J. J. Murphy.

FIRST RACE—5-8 MILE. (4:15 P. M.)
2-year-olds. Maidens. Colts and geldings. Fixed weights. Purse $2,500.

PP.	Horse	Wt.	PP.	Horse	Wt.
1	Bulltrum	118	9	Pedro Primero	118
2	Teddy Junior	118	10	Emock	118
3	Paula's Luck	118	11	Hispano	118
4	Plucky Lea	118	12	Rusty Dusty	118
5	Like His Daddy	118	13	Rough 'n Ready	118
6	Boolito	118	14	Court Toubo	118
7	Please Me	118	15	Casca Pal	118
8	Sir Grant	118	16	Hunter's Boy	118

SECOND RACE—7-8 MILE (Chute). (4:45 P. M.)
3-year-olds. Claiming. Purse $2,500.

1	Surxtra	122	10	War Miss	108
2	Song Thrush	113	11	Miss Melita	113
3	King City	118	12	Out o' War	118
4	Flare Belle	117	13	Count Esmer	118
5	Vittore	126	14	Roguish Shot	117
6	Bar Beechie	113	15	Bolo Gray	117
7	Valdina Tinsel	113	16	Dawn Siren	121
8	Miss Marvina	108	17	On High	113
9	Exit	117	18	Vigoroso	122

Coupled: Exit and Vigoroso.

THIRD RACE—1 MILE. (5:15 P. M.)
4-year-olds and upward. Claiming. Purse $3,000.

1	Lady Romery	110	7	Roughage	117
2	Kiev Lee	113	8	Fergie's Count	119
3	Pirate	119	9	Swell Chance	116
4	Gallant Devil	123	10	Bull Rush	119
5	Maejames	116	11	Valdina Dude	117
6	Overland Trail	113			

Coupled: Roughage and Fergie's Count.

FOURTH RACE—3-4 MILE (Chute). (5:45 P. M.)
3-year-olds. Fillies. Allowances. Purse $3,000.

1	Inverette	115	7	Loved	109
2	Bar Edythe	115	8	Miss Speech	104
3	Lady Eccleston	121	9	Double F. F.	112
4	Miss Doreen	118	10	Blue Alibi	118
5	Tickingatit	118	11	Ramayana	109
6	Sea Virgin	109	12	Valdina Trial	121

FIFTH RACE—3-4 MILE (Chute). (6:15 P. M.)
4-year-olds and upward. Foaled in California. Graded allowances (Class D). Purse $3,000.

1	Johnny Holt	114	10	Little Delph	118
2	Gold Call	114	11	Real High	113
3	Investigation	114	12	Ricochet	118
4	Bonita	113	13	Powdered Wig	109
5	War Valor	122	14	War Bolt	114
6	Bon Cherie	113	15	Gaucho	118
7	Boston Maid	113	16	Inflammable	114
8	Cracked	114	17	Gold Time	109
9	Bulolo	114	18	Boneva M.	109

SIXTH RACE—3-4 MILE (Chute). (6:45 P. M.)
Los Gatos Purse.
4-year-olds and upward. Graded allowances (Class C). Purse $4,000.

1	Regimental	110	4	Deer	113
2	Zaca Gray	108	5	Bill Sickle	115
3	Dogpatch	122	6	Black Badge	122

SEVENTH RACE—1 1-16 MILES. (7:15 P. M.)
4-year-olds and upward. Graded allowances (Class D). Purse $3,000.

1	Green Bush	113	7	John the Good	113
2	Reward Me	116	8	Declared	119
3	Singing Wind	111	9	Balflor	119
4	Ultonian	113	10	Active	116
5	Brave Deed	113	11	Franworth	113
6	Dina Flag	108			

EIGHTH RACE—1 1-16 MILES. (7:45 P. M.)
4-year-olds and upward. Allowances. Purse $2,500.

1	Play Flash	113	8	King's Gambit	122
2	Charmed Life	122	9	Topless Tower	118
3	Vain Vickie	112	10	Key Latch	113
4	Gerald T.	118	11	Valdina Cloud	118
5	Very True	118	12	Gallant One	118
6	Flying Back	118	13	Galaprox	122
7	Grand Fashion	118			

Stake Weights

SUSSEX HANDICAP

June 23, Delaware Park, $15,000, Three-Year-Olds and Upward, One and One-Quarter Miles.

Horse.	Wt.	Horse.	Wt.
Rounders	126	Gay Bit	111
Stymie	124	Lord Calvert	110
Bon Jour	122	Olympic Zenith	110
Alex Barth	120	Dare Me	109
He Rolls	119	Eye for Eye	109
Harford	118	Rick's Raft	108
Polynesian	115	Momo Flag	107
Great Rush	115	Reztips	106
Spangled Game	114	Alfios	106
Professor Lee	113	Baron Jack	106
Saguaro	113	Supermont	106
Megogo	113	Astral	103
New Moon	112	Idle Fool	102
Salto	112	Ariel Flight	102
Boy Knight	112		

DUFFERIN HANDICAP

June 23. Dufferin Park, $3,000, Three-Year-Olds and Upward, About 1 1-8 Miles.

Horse.	Wt.	Horse.	Wt.
Tulachmore	132	Western Prince	108
Attrisius	120	Optionor	107
Sister Pat	117	McMark	106
Florizan Sam	116	Astrometer	106
Mr. Infinity	114	Nafworth	105
Circusweep	112	Gyntaf	104
Count Double	111	Pattergal	103
Frishore	110	Gin and It	103

Two Horsemen Fined

NORTH RANDALL, Ohio, June 19.—Owner trainer V. Pence was fined $10 Monday here at Randall Park by paddock judge J. L. Watkins for bringing Son's Style into the paddock late in the first race. Trainer J. Longo was fined $10 for a similar offense in the sixth race.

Plan Nov. 22 Inaugural At Fair Grounds Track

NEW ORLEANS, La., June 19.—All officers of the Fair Grounds Corporation were reelected at a meeting held in the clubhouse of the local course last evening, and it was definitely announced afterward that Thanksgiving Day, November 22, has been agreed on as the date for inaugurating the 1945-46 season of 75 days.

John S. Letellier, who has served as president of the corporation during the last two years, was unanimously chosen for a third term, as were the directors, consisting of George Dawson, Edward F. Creekmore, F. Wilfred Gaudin, Anthony Pelleteri, C. Payne Fenner, Jr., Richard G. Jones, Al G. Reynolds and John F. Reilly.

Application for racing dates, totaling the maximum of 75 days, will be filed with the Louisiana State Racing Commission before the deadline of August 15, it was announced by president Letellier.

Omaha Entres

(Ak-Sar-Ben)
OMAHA, NEBRASKA

Wednesday, June 20, 1945

WEATHER CLEAR; TRACK FAST
DAILY DOUBLE—FIRST AND SECOND RACES
Entries and Field Horses Run Individually

TRACKMAN'S SELECTIONS

1—Glenda Mine, San Loyal, Lakeview Ace.
2—Burning Step, Quotum, Flying Frank.
3—Real Proud, Balance Step, Town Lace.
4—To A Tee, Hi-Gee, Harvey V.
5—Bonzar, Dissent, Waringa.
6—HANID, Francila, Fluther.
7—Pairico, Happy Stepper, Baltee.

J. P. Gruber.

FIRST RACE—5-8 MILE. (2:15 P. M.)
3-year-olds and upward. Foaled in Nebraska. Claiming. Purse $700.
Track record:
Track record:
Ronnette, July 3, 1942—:58⅘—2—111.

Chart Book Index No.	Horse.	Date. Track Rec.	Wt.	Today's Wt.
27118	*Gay Grin (M)			109
27216	*Thurston Lad (M)			109
24173	*Glenda Mine (M)			104
	*Bear Claws (M)			109
	*On the Case (M)			104
71328	San Loyal			*118
60293	Lakeview Ace (M)			114

SECOND RACE—5 1-2 FURLONGS. (2:45 P. M.)
3-year-olds and upward. Claiming. Purse $700.
Track record:
Droop, June 18, 1940—1:04⅘—5—112.

73377	Odd Number			×115
67547	*Burning Step			*105
69525^2	*Prompt Return			×110
61598	Quotum			×115
(61857)	*Double I.			110
73296^3	The Puma	Sep44 FP 1:11sl	116	115
71009	Guinea Lad	Jun44 FP 1:09⅖	114	×115
73295	Flying Frank (M)			115

THIRD RACE—5-8 MILE. (3:15 P. M.)
3-year-olds and upward. Claiming. Purse $700.
Track record:
Ronnette, July 3, 1942—:58⅘—2—111.

21779	*Hornet			×110
68128	Roger's Rogue (M)			115
73223	Balance Step			115
61818	*Town Lace			×105
53424	*Fair Radio			110
	Ethel d' Or (M)			110
71625	Gold Trace (M)			115
70284	Real Proud (M)			110
69809	Sweet Eloise (M)			110

FOURTH RACE—5-8 MILE. (3:45 P. M.)
3-year-olds and upward. Special weights. Purse $800.
Track record:
Ronnette, July 3, 1942—:58⅘—2—111.

71401	Harvey V.			115
70606^3	Hi-Gee (M)			110
	Anis Tip (M)			110
71928	*May Keen			×105
69733	Case On			115
77854	To a Tee			×115

FIFTH RACE—3-4 MILE (Chute). (4:15 P. M.)
3-year-olds and upward. Claiming. Purse $800.
Track record:
Susi Q., June 4, 1938—1:09⅗—3—104.

25403	Parachicle (M)			113
76735^3	Mowrea			109
69429^2	*Antena			103
71987	Waringa	Jun44 FP 1:17⅕	108	×113
69501	*Dissent			×106
76839	Bonzar	May44 Ran 1:17⅗m	116	×113

SIXTH RACE—5-8 MILE. (4:45 P. M.)
3-year-olds and upward. Fillies and mares. Special weights. Purse $700.
Track record:
Ronnette, July 3, 1942—:58⅘—2—111.

55620	Fluther (M)			110
64410	Blond Bomber (M)	Jun44 FP 1:04⅕	114	105
31657	Francila			110
72100	Hanid			×110
	Lena May (M)			110
50438	Flying Latch (M)			110

SEVENTH RACE—5 1-2 FURLONGS. (5:15 P. M.)
3-year-olds and upward. Claiming. Purse $700.
Track Record:
Droop, June 18, 1940—1:04⅘—5—112.

	*Lady Wynona (M)			103
6 1589	*Portola Star	Jun44 FP 1:08⅘	116	108
42451	Pairrio (M)			108
76517	Wild Chance			×113
77138	Baltee	Jun45 FP 1:10⅘	113	×113
60959	Happy St'pper (M)	Jun44 Trp 1:11	103	113

Santa Anita Stewards Suspend N. B. Anderson, Jockey E. Plesa

ARCADIA, Calif., June 19.—The Santa Anita stewards handed down the following rulings today:

"For violating the trust placed in trainer N. B. Anderson by the owner, Walton Day, and for the false registration of ownership of the horse, Flying Stick, trainer N. B. Anderson is hereby suspended for the remainder of the meeting. The board of stewards recommended to the California Horse Racing Board that the license of trainer N. B. Anderson be suspended."

"For twice holding the saddle cloth of the horse, Vain Prince—Longden up—during the running of the sixth race on June 16, 1945, jockey E. Plesa is hereby suspended from riding during the remainder of this meeting. During his suspension he is denied the privilege of the grandstand area. The board of stewards hereby recommends to the California Horse Racing Board that his license for the year 1945 be revoked."

Pascoag Entries

PASCOAG, R. I.

Wednesday, June 20, 1945

WEATHER CLOUDY; TRACK FAST
DAILY DOUBLE—FIRST AND SECOND RACES
Entries Run as One Horse; No Field Horses.

TRACKMAN'S SELECTIONS

1—Sonorous, Enid O., Lanelan.
2—Smilin Jack, Kievres, Gaspar De Salo.
3—Our Sal, Prince Danny, Avirab.
4—Belle Feathers, Balmand, Nibby Jock.
5—Kalamazoo, Audrey M., Greenock's Coin
6—DOROTHY'S BOY, Sizzling Pan, Kleig Light.
7—Conqueror III., Still Gallant, Grand Fortune.
8—March Boy, Darby Dague, Favorite Trap.

F. Capone.

FIRST RACE—5-8 MILE. (1:30 P. M.)
3-year-olds and upward. Claiming. Purse $800.

PP.	Horse	Wt.	PP.	Horse	Wt.
1	Sea Lord	119	5	Cheerful Boy	109
2	Lanelan	114	6	Sonorous	114
3	Lilca	104	7	Valdina Vivid	109
4	Linwood Ghost	119	8	Enid O.	114

SECOND RACE—6 1-2 FURLONGS. (2:00 P. M.)
4-year-olds and upward. Claiming. Purse $800.

1	Smilin Jack	118	5	Meadow Money	108
2	Panama Miss	108	6	Kievres	113
3	Fashion Lady	108	7	Bad Lady	108
4	Breeze Along	118	8	Gaspar de Salo	118

THIRD RACE—5-8 MILE. (2:30 P. M.)
4-year-olds and upward. Claiming. Purse $800.

1	Late Alice	112	5	Prince Danny	117
2	Centigrade	112	6	Our Sal	107
3	Sumpin	112	7	Carlatone	117
4	Acirab	117			

FOURTH RACE—5-8 MILE. (3:00 P. M.)
4-year-olds and upward. Claiming. Purse $800.

1	Belle Feathers	115	5	Nibby Jock	116
2	Royal Army	116	6	Fly Gent	116
3	Balmand	116	7	Rasaw	111
4	Commemorate	115			

FIFTH RACE—5-8 MILE. (3:30 P. M.)
3-year-olds and upward. Allowances. Purse $800.

1	Greenock Flame	105	5	Fordanna	104
2	Greenock's Coin	109	6	Kalamazoo	116
3	Say Sandy	105	7	Argos	110
4	Reeves	105	8	Audrey M.	105

SIXTH RACE—6 1-2 FURLONGS. (4:00 P. M.)
Barrington Purse.
3-year-olds and upward. Allowances. Purse $1,000.

1	Wade Dale	116	5	Judfry	116
2	Border Man	116	6	Kleig Light	116
3	Sizzling Pan	116	7	Dead Aim	116
4	Dorothy's Boy	120			

SEVENTH RACE—1 1-16 MILES. (4:30 P. M.)
4-year-olds and upward. Claiming. Purse $800.

1	Conqueror III.	108	5	Still Gallant	118
2	Touche Pas	109	6	Superlative	111
3	Bold Skipper	114	7	Two Ways	109
4	Grand Fortune	116			

EIGHTH RACE—1 MILE, 70 YARDS. (5:00 P. M.)
3-year-olds and upward. Allowances. Purse $800.

1	Calabozo	112	4	March Boy	117
2	Darby Dague	117	5	Favorite Trap	117
3	Bucket Shop	112	6	Bill's Anne	112

Protest Responsibility In Saliva Tests Results

Detroit Trainers' Committee to Take Up Matter with Dowling

DETROIT, Mich., June 19.—Mounting resentment of trainers against the rule concerning saliva tests and their responsibility in various states brought about a meeting of the local branch of the Horse Breeders Protective Association this morning in the clubhouse at the Fair Grounds, at which a committee was appointed to confer with W. J. Dowling, Michigan racing commissioner, looking to changes in the rule.

Joseph A. Murphy, steward for the Michigan Racing Commission, addressed the horsemen. He admitted that the rule in the majority of states is weak and illogical. He offered a suggestion that the horsemen appoint custodians from their employers, who would be licensed by Michigan, would sign a card for each horse going to the paddock for a race and the custodian would then be in complete charge of the horse and entirely responsible in the event the saliva test showed positive.

"This is strictly your problem," judge Murphy said to the trainers, "and if you want the rule changed you yourselves must take action."

J. L. Chesney, vice president of the Michigan-Ohio division of the HBPA, appointed a committee to confer with commissioner Dowling on changes in the rule. He named Norman "Butsy" Hernandez, chairman, with Harry Trotsek, H. D. Walker, Harold Sherman, J. W. Johnson and Louis DeLatour on the committee. Chesney also will serve on the committee.

Discussions with Dowling will begin immediately.

Wankmueller's First Mount

ELMONT, L. I., N. Y., June 19.—F. Wankmueller rode for the first time in his career when he was astride Shadows Fall in the fourth race at Belmont Park today. He is with the Greentree Stable.

Fairmount Park Results

Tuesday, June 19, 1945

WEATHER CLOUDY; TRACK HEAVY

UNPLACED HORSES LISTED IN ORDER OF FINISH

FIRST RACE (77837)—5-8 Mile. Purse $700. Three- and four-year-olds. Maidens. Claiming.

Lady's Orphan, 106, Cassity	$16.80	$ 6.80	$ 3.80
Bobby's Pride, 111, Lemons		6.00	4.00
Fair Face, 106, Beverly			6.00

Time, 1:05. Off at 2:01 Central War Time.

Winner—Gr. c, 3, by Ramoneur—Lady Confucius, by Haste.

Also ran—Sylvia B., Jisuna, Laird's Missy, Square Peg, Martha Lue.

SECOND RACE (77838)—5-8 Mile. Purse $700. Three-year-olds and upward. Claiming.

Colonial Miss, 112, Licata	$10.60	$ 6.00	$ 4.20
Tom's Lady, 110, Shelton		13.20	6.40
Rejectable, 112, Lemons			4.20

Time, 1:04⅗. Off at 2:29½ Central War Time.

Winner—B. f, 5, by Chance Play—Neshaminy, by St. James.

Also ran—Rather, Lucky Lass, Bay Marconi, Border Voluble, Propaganda.

Daily Double on First and Second Races Paid $130.20.

THIRD RACE (77839)—1 Mile, 70 Yards. Purse $700. Three-year-olds and upward. Claiming.

Ozzie, 115, Hust	$ 6.20	$ 3.40	$ 2.60
Shrapnel, 110, Jessop		3.60	2.40
Merrily San, 115, Mailen			2.40

Time, 1:51. Off at 3:02 Central War Time.

Winner—Ch. g, 6, by Bobby Sweep—Davey's Gal, by Display.

Also ran—Kantar Aid, Commission, Prince Brarmar, Amos.

FOURTH RACE (77840)—3-4 Mile. Purse $700. Three-year-olds and upward. Claiming.

Drift Silver, 111, Lemons	$12.00	$ 3.80	$ 2.60
Lookout Rascal, 110, Cassity		2.60	2.40
Fond Hopes, 110, Jessop			2.80

Time, 1:16⅘. Off at 3:30 Central War Time.

Winner—Gr. g, 6, by Silver Sord—Mildness, by Upset.

Also ran—Love Mark, Karl's Best, Victory Day.

FIFTH RACE (77841)—5 1-2 Furlongs. Purse $700. Three-year-olds and upward. Allowances.

Sphalerite, 112, Jessop	$ 5.00	$ 3.60	$ 2.60
Predistable, 114, Mailen		6.00	4.20
†Gypsy Monarch, 112, Skidmore			3.60

Time, 1:08⅗. Off at 4:01 Central War Time.

Winner—Gr. h, 6, by Compensatory—Worshipper, by Black Jester.

Also ran—Precon, Michigander, †Westy Streak, Rodman Keenan, Sildonna, Galliope, Emma Rose, Sarcerto, †Smokey.

†Mutuel field.

SIXTH RACE (77842)—5-8 Mile. Purse $800. Three-year-olds and upward. Allowances.

Captain Ruth, 105½, Jessop	$ 3.00	$ 2.60	$ 2.20
Anytime, 116, Molbetr		3.80	2.20
Be Wise, 115, Cassity			2.20

Time, 1:01. Off at 4:29½ Central War Time.

Winner—Br. f, 5, by Halcyon—Southern Beauty, by Light Brigade.

Also ran—Red Moss, Westy Rambler.

SEVENTH RACE (77843)—1 Mile and 70 Yards. Purse $700. Three-year-olds and upward. Allowances.

Trouble Bent, 105, Jessop	$ 8.00	$ 4.80	$ 3.20
Dora K., 110 Licata		5.60	3.60
Larkalong, 115, Mailen			3.90

Time, 1:48⅗. Off at 5:02½ Central War Time.

Winner—Br. m, 7, by War Hero—Lucie Ann, by Sea Rock.

Also ran—Forelady, Queen Islam, Airsickle, Miss Priority.

EIGHTH RACE (77844)—5 1-2 Furlongs. Purse $700. Three-year-olds and upward. Claiming.

Air Actress, 107, Jessop	$ 4.80	$ 3.60	$ 2.40
Single L., 117, Hust		4.80	2.80
Dream Boy, 112, Skidmore			2.80

Time, 1:10. Off at 5:35½ Central War Time.

Winner—Br. m, 8, by Ariel—Nyanza, by Negofol.

Also ran—Sweet Min, Millmore, Busy Josie, Pop Over, Holly, Sarbazo, Victory Alice.

Claimed—Busy Josie by W. T. Davis for $800.

Quinella Paid $10.40.

COLLINSVILLE, Ill., June 19.—In the fifth race at Fairmount Park for Saturday, June 16, the purse was $1,000 instead of $1,200. The net value to the winner, Fisherville, was $700; to Namur, the place horse, $150; Darby Demon, who ran third, $100, and to Gourmet, the fourth horse, $50.

Dufferin Park Results

Tuesday, June 19, 1945

WEATHER CLEAR; TRACK GOOD

UNPLACED HORSES LISTED IN ORDER OF FINISH

FIRST RACE (77830)—7-8 Mile. Purse $900. Three-year-olds and upward. Maidens. Claiming.

Kanuki, 114, Black	$ 6.20	$ 2.80	$ 2.50
Photolion, 109, Summers		2.40	2.25
Montana Rose, 114, Dewhurst			2.90

Time, 1:34⅕. Off at 3:06½ Eastern Daylight Time.

Also ran—Hemtrance, Topridge, Open Season, Merry Mark, Bond Lake.

SECOND RACE (77831)—7-8 Mile. Purse $900. Three-year-olds and upward. Claiming.

Strictly True, 116, Barber	$ 6.60	$ 4.10	$ 2.80
Scandalous, 115, Black		3.60	2.30
Van Dyke Bess, 111, Palaez			6.70

Time, 1:32⅖. Off at 3:37 Eastern Daylight Time.

Also ran—Ovid, Liberty Ite, Balquehollie, Morocco E., Little Storm.

Claimed—Strictly True, by G. Stark, for $800.

Daily Double on First and Second Races Paid $27.15

THIRD RACE (77832)—7-8 Mile. Purse $900. Three-year-olds and upward. Claiming.

Holton, 120, Barber	$10.60	$ 6.90	$ 3.00
Zip Zip, 115, Haller		22.10	5.10
Tall Tale, 113, Dewhurst			2.45

Time, 1:33⅕. Off at 4:08 Eastern Daylight Time.

Also ran—Bel Obi, Watussi, Di Vernon, Lavin Miss, Seebe.

For late result see tomorrow's issue

Santa Anita Results

Tuesday, June 19, 1945

WEATHER CLEAR; TRACK FAST

UNPLACED HORSES LISTED IN ORDER OF FINISH

FIRST RACE (77884)—4 1-2 Furlongs. Purse $2,500. Two-year-olds. Maidens. Fixed weights.

Winbonne, 115, Craigmyle	$14.10	$ 6.00	$ 4.40
Vermont Son, 118, Peterson		5.00	3.80
Easy Breeze, 115, Westrope			7.30

Time, :53⅖. Off at 2:16 Pacific War Time.

Winner—Ch. f, by Sarada—Bonnevite, by Bon Homme.

Also ran—Ike's Glory, Roman Belle, Sea Iron, Nay Kickie, Bonnie Bay, Cressida J., Ten Grand, Sea Flyer, G. I. Jill.

Charles Town Results

Tuesday, June 19, 1945

WEATHER CLOUDY; TRACK HEAVY

UNPLACED HORSES LISTED IN ORDER OF FINISH

FIRST RACE (77806)—About 4 1-2 Furlongs. Purse $600. Three-year-olds and upward. Claiming.

All Crystal, 113, Edens	$ 3.60	$ 2.20	$ 2.20
Laugh and Play, 119, Kelly		2.60	2.40
Blue Beauty, 109, Grant			3.60

Time, :53⅖. Off at 1:20 Eastern War Time.

Also ran—Lady Doctor, Lead-Em-All, Chillie Bubble, Green Advice.

SECOND RACE (77807)—About 4 1-2 Furlongs. Purse $600. Three-year-olds and upward. Claiming.

Navigation, 118, Hernandez	$ 4.20	$ 2.60	$ 2.80
Gradea, 118, Carrillo		4.40	3.60
Falco Tigress, 109, Grant			6.20

Time, :54. Off at 1:55 Eastern War Time.

Also ran—Our Fortune, Vander Bell, Nutmeg Lass, Hazemont, Tumble Girl.

Daily Double on First and Second Races Paid $9.20.

THIRD RACE (77808)—Charles Town Course). Purse $600. Four-year-olds and upward. Claiming.

Renowned, 111, Edens	$11.40	$ 5.00	$ 4.60
Decisive, 116, Palumbo		5.60	5.20
Clock Time, Covalli			4.60

Time, 1:21⅖. Off at 2:23 Eastern War Time.

Also ran—Gradatim, Clay Hill, Diplouq, Etalip.

FOURTH RACE (77809—6 1-2 Furlongs. Purse $700. Four-year-olds and upward. Claiming.

Zac Pam, 111, Edens	$ 7.00	$ 2.40	$ 2.80
Mitza, 112, Palumbo		2.40	2.20
Sampler, 106, Covalli			3.80

Time, 1:26⅖. Off at 2:53 Eastern War Time.

Also ran—Sunny Del, Nick, Jack Wilson.

FIFTH RACE (77810)—Charles Town Course (120 Feet More Than 3-4 Mile). Purse $800. Three-year-olds and upward. Allowances.

Valley Dirk, 117, Edens	$ 3.00	$ 3.00	$ 2.60
My Exit, 118, Fitzgerald		17.60	6.80
Cast Out, 117, Grant			3.20

Time, 1:20⅕. Off at 3:25 Eastern War Time.

Also ran—Shadburn, Marogay, Golden Media, Kes, Pilates Punch.

SIXTH RACE (77811)—About 4 1-2 Furlongs. Purse $800. Three-year-olds and upward. Allowances.

Road Scraper, 120, Dufford	$ 2.60	$ 2.20	$ 2.20
Constance V., 110, Grant		2.40	2.20
Bonnie Ina, 109, Bakhsh			3.40

Time, :52⅗. Off at 3:53 Eastern War Time.

Also ran—Foot Soldier, Miss Economy, Brown Ruin.

SEVENTH RACE (77812)—1 1-16 Miles. Purse $700. Three-year-olds and upward. Claiming.

Great Play, 111, Edens	$ 7.00	$ 2.40	$ 2.40
Cominch, 116, Palumbo		2.40	2.60
Who Reigh, 119, Fitzgerald			4.40

Time, 1:55. Off at 4:22 Eastern War Time.

Also ran—Gleditsch, Parquet, Lady Longworth.

EIGHTH RACE (77813)—1 1-8 Miles. Purse $600. Four-year-olds and upward. Claiming.

Allen Caid, 118, Fitzgerald	$ 4.80	$ 2.60	$ 2.20
Balloter, 113, Grant		2.60	2.20
Milk Toast, 108, Covalli			3.20

Time, 2:03. Off at 4:52½ Eastern War Time.

Also ran—Jack's Star, Wildmuite.

Attendance, 1,800 (Estimated); Total Mutuel Pool, $132.650. Returned to Public, $119,385, Less Breakage.

Delaware Park Results

Tuesday, June 19, 1945

WEATHER CLOUDY; TRACK SLOW

UNPLACED HORSES LISTED IN ORDER OF FINISH

FIRST RACE (77814)—5-8 Mile. Purse $2,250. Two-year-olds. Maidens. Colts and geldings.

Lycos, 118, Remerscheid	$ 7.00	$ 3.50	$ 2.90
Pied Piper, 118, Lynch		2.60	2.40
Dirl, 118, Haskell			3.90

Time, :59. Off at 3:32 Eastern War Time.

Winner—Ch. c, by Sickle—Carla, by Teddy.

Also ran—†Bill Cogswell, †Blue Dream, Fair Chance, Gay Lighter, Loachapoka, In Time, Sightseer.

Coupled: Dirl and Fair Chance.

†Dead heat for fourth.

SECOND RACE (77815)—3-4 Mile. Purse $2,250. Four-year-olds and upward. Claiming.

Stellas Sun, 119, Kirk	$14.50	$ 8.10	$ 4.10
Oldomwood, 117, Tammaro		11.70	5.60
Tyrone, 118, Buxton			2.60

Time, 1:13⅗. Off at 4:01 Eastern War Time.

Winner—B. g, 5, by Foray II.—Fair Stella, by Wrack.

Also ran—Worries, Beanstalk, Flemingsburg, Romney Rex, Quent Reynolds.

THIRD RACE (77816)—3-4 Mile. Purse $2,400. Four-year-olds and upward. Claiming.

Victory Blue, 108, Wood	$16.40	$ 8.30	$ 5.60
Terry May, 119, Root		7.60	4.50
†Flintee, 109, Arduini			4.90
†Headoverheels, 117, Snellings			5.90

Time, 1:13⅗. Off at 5:32 Eastern War Time.

Winner—Br. g, 4, by Blue Larkspur—Flyleaf, by Broomstick.

Also ran—Kerry Lass, Pompey Corners, Hearts Entwine, War Sry, Our Damsel.

†Dead heat for third.

FOURTH RACE (77817)—3-4 Mile. Purse $2,550. Four-year-olds and upward. Claiming.

Ariel Mission, 113, Young	$16.60	$ 7.90	$ 5.30
Don Lin II., 119, Gilbert		4.80	3.20
Petes Bet, 112, Buxton			3.50

Time, 1:11⅕ (Daily Racing Form Time, 1:12). Off at 5:02½ Eastern War Time.

Winner—Ch. g, 4, by Ariel—Accomplish, by Polymelian.

Also ran—Girlette, Arakan, Charter Member, Appeal Agent, Neotrist.

Claimed—Charter Member, by L. Phillips, for $4,000.

FIFTH RACE (77818)—1 1-16 Miles. Purse $3,750. 4-year-olds and upward. Allowances.

Saxon Paul, 114, Luther	$ 6.20	$ 3.70	$ 2.70
Tagel, 113, Schmidl		6.20	3.70
Thesus, 114, Young			2.90

Time, 1:47⅕. Off at 5:31 Eastern War Time.

Winner—Ch. g, 6, by Saxon—Paula L., by Pennant.

Also ran—Flange, Phantom Player, Astral, Signal Corps.

SIXTH RACE (77819)—1 Mile, 70 Yards. Purse $2,700. Three-year-olds. Allowances.

Magnetic Star, 117, Lynch	$ 7.20	$ 4.60	$ 3.60
Milkfloat, 109, Root		6.70	4.80
Prefect, 109, Gilbert			4.70

Time, 1:45. Off at 6:01 Eastern War Time.

Winner—B. c, by Tintagel—Bonne Etoile, by Wrack.

Also ran—Cling On, Land Cruiser, Transflint, I Conquer, Bill's Doll.

SEVENTH RACE (77820)—1 Mile, 70 Yards. Purse $2,400. Three-year-olds. Claiming.

Devils Bit, 115, Scawthorn	$ 6.60	$ 3.50	$ 2.60
Saving, 115, Snellings		4.40	2.80
High Priority, 115, Buxton			3.00

Time, 1:47. Off at 6:30½ Eastern War Time.

Winner—Br. f, by Devil—Ampersand, by Diapson.

Also ran—Shove Off, Hill Fox, Chance Ace.

For late results see tomorrow's issue.

Pascoag Results

Tuesday, June 19, 1945

WEATHER CLOUDY; TRACK FAST

UNPLACED HORSES LISTED IN ORDER OF FINISH

FIRST RACE (77861)—5-8 Mile. Purse $800. Four-year-olds and upward. Claiming.

Spillway, 118, Stormes	$10.40	$ 4.80	$ 3.60
Claro, 119, Connolly		4.00	2.80
Flying Glee, 116, Bracciale			9.00

Time, 1:02⅖. Off at 2:32½ Eastern War Time.

Also ran—Sarsfield, Quaroma, Gray Judge, One O Clock, Whisper.

SECOND RACE (77862)—6 1-2 Furlongs. Purse $800. Three-year-olds and upward. Claiming.

Discobolo, 117, Gaither	$ 5.20	$ 3.20	$ 2.80
Charming Saint, 103, Witmer		4.60	3.80
Mountain Air, 117, Yongsma			3.40

Time, 1:25⅗. Off at 3:00½ Eastern War Time.

Also ran—Akrontown, Bait, Dot Says Not, Sea Power, Lotion.

Daily Double on First and Second Races Paid $32.60.

THIRD RACE (77863)—5-8 Mile. Purse $800. Four-year-olds and upward. Claiming.

Wise Dale, 118, Packer	$ 4.60	$ 3.20	$ 2.80
Sunareve, 116, Bracciale		4.80	4.00
Prize, 113, LaFitte			4.60

Time, 1:03⅕. Off at 3:33½ Eastern War Time.

Also ran—Aussie, Accrington, Army Life, Manchester.

FOURTH RACE (77864)—5-8 Mile. Purse $800. Four-year-olds and upward. Claiming.

Poker Dice, 116, Packer	$ 3.40	$ 2.40	$ 2.40
General Planet, 116, Gaither		3.20	3.20
Signal Tower, 116, Hill			3.80

Time, 1:02. Off at 4:00½ Eastern War Time.

Also ran—Pine Knot, Enoch Borland, Exhibitor, Peace Flag.

FIFTH RACE (77865)—6 1-2 Furlongs. Purse $800. Four-year-olds and upward. Fillies and mares. Claiming.

Miss Elmo, 115, Yongsma	$18.60	$ 7.00	$ 4.20
Twinkatys, 110, Mallace		5.40	2.80
Multi Quest, 115, Marrocco			2.60

Time, 1:25. Off at 4:31 Eastern War Time.

Also ran—Pernelle, Mathora, Cutloose, Hi Lucille, Auletia.

SIXTH RACE (77866)—6 1-2 Furlongs. Purse $1,000. Four-year-olds and upward. Allowances.

Play Greenock, 120, Gaither	$18.60	$ 7.80	$ 4.40
Lady Deck, 115, Yongsma		21.40	8.00
Dark Mischief, 115, Marrocco			3.20

Time, 1:24. Off at 5:03½ Eastern War Time.

Also ran—Chief's Boy, Black Africa, Postwar Style, Michael Orin, Jump Bid.

SEVENTH RACE (77867)—1 1-16 Miles. Purse $800. Four-year-olds and upward. Claiming.

Worthowning, 116, Rossi	$13.00	$ 4.00	$ 3.00
Crimson Lancer, 116, Gaither		3.20	3.20
King Snipe, 120, Hill			4.20

Time, 1:52⅘. Off at 5:32 Eastern War Time.

Also ran—Richestan, Lady Orchid, Block Buster, Liberty B.

For late result see tomorrow's issue

Randall Park Results

Tuesday, June 19, 1945

WEATHER CLOUDY; TRACK GOOD

UNPLACED HORSES LISTED IN ORDER OF FINISH

FIRST RACE (77876)—3-4 Mile (Chute). Purse $900. Three-year-olds and upward. Maidens. Claiming.

Currency, 108, Wallace	$ 4.40	$ 2.40	$ 2.40
Lester K., 107, Guyton		2.80	2.80
Pigeon Express, 118, Juarez			3.40

Time, 1:15. Off at 4:16½ Eastern War Time.

Winner—B. f, 4, by Spanish Play—Mammon, by Pennant.

Also ran—Reagh Piper, Barefoot Girl, Deauville Gay, General Gems, My Sal.

SECOND RACE (77877)—4 1-2 Furlongs. Purse $1,000. Wishing Purse. Two-year-olds. Allowances.

Snow Bells, 107, Denton	$26.80	$ 8.40	$ 4.20
Our Memory, 109½, Farrell		4.60	3.00
Polly Per, 107, Kirkpatrick			3.00

Time, :54⅗. Off at 4:47 Eastern War Time.

Winner—B. f, by Maeriel—Carry Up, by Upset.

Also ran—Keep Me, Makeup, Son of Hon, Carry Mea.

Daily Double on the First and Second Races Paid $52.80.

THIRD RACE (77878)—3-4 Mile (Chute). Purse $900. Four-year-olds and upward. Claiming.

Lily X., 113, Clark	$ 9.40	$ 3.60	$ 3.40
Purple Wrack, 115, Farrell		5.00	3.80
Princess Dot, 112, Robertson			4.60

Time, 1:13⅗. Off at 5:18½ Eastern War Time.

Winner—Lt. ch. 5, by Xerseise—Fair Lily, by For Fair.

Also ran—Balance Due, Range Dust, Cayu, Fast Work, Top Boots, Jackorack.

For late result see tomorrow's issue.

Indian Rocks Stable Arrives At Hawthorne From Downs

STICKNEY, Ill., June 19.—H. C. Dodson arrived in Chicago over the week-end from Louisville with the Indian Rocks Stable. Heading the shipment was Darien, who has been nominated for the $5,000 Lincoln Handicap, which will be run at Hawthorne on Saturday. Others in the stable are Cross Bayou, Private Joe, Everquest, Alaflag, Only Yours, Linda, Safety Edge, Double Risk, Inroc and Espiritu.

Jockey Joe Wagner came with the stable.

Latest Arrivals at Homewood

HOMEWOOD, Ill., June 19.—Among the latest arrivals at Washington Park from Kentucky were Jake Lowenstein with 11 horses, Chester Caldwell with 12 and Raymond White with 12. Lowenstein has horses owned by himself, his wife and by Morris Vehon; Caldwell brought the horses owned by Louis Schlosser and Peter Fox, and White has the thoroughbreds of B. J. Bax, J. V. Maggio and J. R. Hoffman. In the Lowenstein string is Jamae, who as a two-year-old last season was unbeaten in three starts.

Musser Bows to Judges

NORTH RANDALL, Ohio, June 19.—Jockey Bobby Musser entered the winner's circle yesterday for the first time in over three years when H. Alger's Doll Baby captured the second race. Musser accepted his first mount last week after serving about three years in the armed forces.

Late Results

Monday, June 18, 1945

RANDALL PARK

FIFTH RACE (77771)—3-4 Mile. Purse $900. Three-year-olds and upward. Claiming.

Katlen, 102, Wallace	$ 7.20	$ 4.40	$ 3.00
Bona Dea, 111, Farrell		9.40	5.20
Advance Call, 113, Danhauer			3.20

Time, 1:16⅗. Off at 6:24½ Eastern War Time.

Winner—B. f, 3, by Arabs Arrow—Par-Queen, by Kentucky II.

Also ran—Peck, Alfred's Lad, Sagalie Tyee.

(Substitute for Original Race, Declared Off.)

SIXTH RACE (77772)—3-4 Mile. Purse $1,200. Three-year-olds and upward. Claiming.

De Latour, 110, Chadwell	$ 6.40	$ 3.40	$ 2.40
Hard Jester, 115, Bush		3.60	2.20
Tacaro-Pilata, 112, Wolfe			2.60

Time, 1:16. Off at 6:54 Eastern War Time.

Winner—B. g, 4, by High Cloud—Hour O'Day, by Hourless.

Also ran—Advisory, Light Frost.

(Substitute for Original Race, Declared Off.)

SEVENTH RACE (77773)—3-4 Mile. Purse $1,200. Three-year-olds and upward. Allowances.

Military Sir, 118, Juarez	$ 4.20	$ 3.00	$ 3.00
Mr. X., 107, Guyton		9.80	5.60
Rainbow Miss, 110, Chadwell			4.20

Time, 1:16⅕. Off at 7:24 Eastern War Time.

Winner—Br. c, 4, by Crap Shooter—Nancy S., by Harry Shaw.

Also ran—Cliff S., High Mow, Lady Clemetine, Bexley Pride.

(Substitute for Original Race, Declared Off.)

EIGHTH RACE (77774)—1 Mile and 70 Yards. Purse $900. Four-year-olds and upward. Claiming.

Spring Dun, 110, Wallace	$ 6.20	$ 3.20	$ 2.80
Second Thought, 115, Bush		4.20	3.20
War Baggage, 115, Murphy			4.60

Time, 1:50⅗. Off at 7:51 Eastern War Time.

Winner—B. g, 4, by Riskulus—Battle of Flowers, by Picton.

Also ran—Our Belief, Spalpeen, Military Girl.

Attendance, 4,000 (Estimated); Total Mutuel Pool, $104,311. Returned to Public, $93,880, Less Breakage.

◆

WHEELING DOWNS

SEVENTH RACE (77789)—About 1 1-16 Miles. Purse $600. Three-year-olds and upward. Claiming.

Milkymoon, 118, Garrett	$ 4.20	$ 2.80	$ 2.20
Mantados, 113, Wright		2.60	2.20
Formax, 118, Snyder			2.40

Time, 2:05⅖. Off at 6:57½ Eastern War Time.

Also ran—Donaboy, Gold Charm, Running Blue.

Attendance, 1,400 (Estimated); Total Mutuel Pool, $49,564. Returned to Public, $43,852.20, Less Breakage.

Blue Bonnets Results

(VALLEYFIELD EXHIBITION CO.) MONTREAL, QUE.

Tuesday, June 19, 1945

WEATHER CLOUDY; TRACK HEAVY

UNPLACED HORSES LISTED IN ORDER OF FINISH

FIRST RACE (77799)—5 1-2 Furlongs. Purse $500. Three-year-olds and upward. Claiming.

Bit o' Gossip, 113, Barker	$ 3.85	$ 3.20	$ 3.75
Rissa, 113, Fisher		11.30	15.35
Red Duke, 113, Powers			4.00

Time, 1:11⅖. Off at 3:10 Eastern Daylight Time.

Also ran—Joeggy, Verona Pine, William S., Nine Hole, Patsy Fly.

Quinella Paid $41.55.

SECOND RACE (77800)—5 1-2 Furlongs. Purse $500. Three-year-olds and upward. Claiming.

Plumcot, 116, Feeny	$ 3.90	$ 3.15	$ 2.30
Whirling Dun, 116, Munden		4.60	2.55
Star Larkmead, 111, Fisher			2.75

Time, 1:12⅗. Off at 3:38 Eastern Daylight Time.

Also ran—Miss Top Row, Linwood Belle.

THIRD RACE (77801)—5 1-2 Furlongs. Purse $500. Three-year-olds and upward. Claiming.

Miss Vercheres, 111, Atkins	$13.50	$ 5.00	$ 2.50
Gay Fad, 116, Feeny		3.90	2.45
Rocky Hill, 111, Powers			2.90

Time, 1:10⅘. Off at 4:07 Eastern Daylight Time.

Also ran—My Adele, Last Steel, Grovela, Philharmonic.

For late result see tomorrow's issue

Wheeling Results

Tuesday, June 19, 1945

WEATHER CLEAR; TRACK MUDDY

UNPLACED HORSES LISTED IN ORDER OF FINISH

FIRST RACE (77900)—About 4 1-2 Furlongs. Purse $500. Three-year-olds and upward. Claiming.

Teco Tack, 115, Wright	$ 3.20	$ 2.60	$ 2.60
Orkney Isle, 113 Garrett		3.20	2.80
Our Hilda, 114, Simpson			4.00

Time, 1:02⅗. Off at 3:47½ Eastern War Time.

Also ran—Queens Show, Bolhard, Forty Two, Caesar's rCwon.

SECOND RACE (77901)—About 4 1-2 Furlongs. Purse $500. Three-year-olds and upward. Claiming.

Rely On, 113, Knisely	$ 8.80	$ 3.00	$ 2.40
Pack Saddle, 118, Garrett		2.80	2.20
Delcharm, 116½, Robison			2.20

Time, 1:02⅗. Off at 4:17½ Eastern War Time.

Also ran—Joyful Jean, Strolling By, Linda Grey.

Daily Double on First and Second Races Paid $35.40.

THIRD RACE (77902)—About 5-8 Mile. Purse $500. Three-year-olds and upward. Claiming.

Gay Jewell, 113, Coucci	$11.20	$ 3.60	$ 3.00
Hiblaze, 118, Snyder		2.80	2.40
Gallop-a-Mile, 118, Morris			3.20

Time, 1:10. Off at 4:46½ Eastern War Time.

Also ran—Letitia S., Bolo Mont, Aloha Lee.

For late result see tomorrow's issue.

Elliott Suffers Broken Shoulder

DETROIT, Mich., June 19.—Jockey Rex Elliott of Louisville, Ky., suffered a broken shoulder bone and slight brain concussion, X-rays taken at Highland Park General Hospital today revealed. Elliott was exercising an unknown "green" two-year-old at the Fair Grounds when thrown.

Jockey W. Kelly Set Down

CHARLES TOWN, W. Va., June 19.—The Charles Town stewards issued the following ruling:

"Jockey W. Kelly is suspended for 10 racing days for failure to fill his engagement on Shadburn in today's fifth race."